GOLD KEY

BUGS BUNNY

NOW ONLY 12c

BUGS BUNNY

SHOWBOAT

10070-309
SEPTEMBER

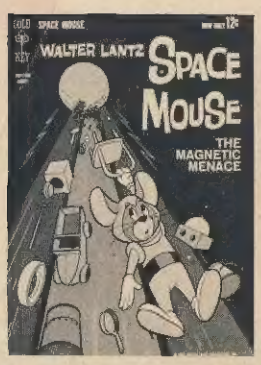

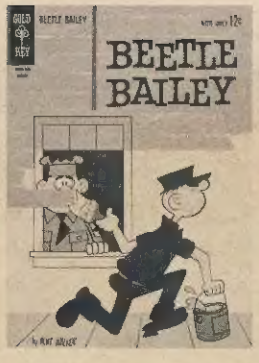

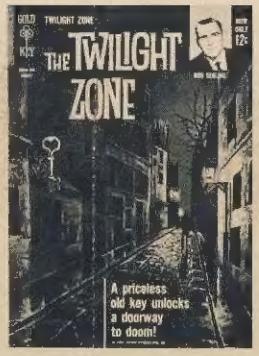

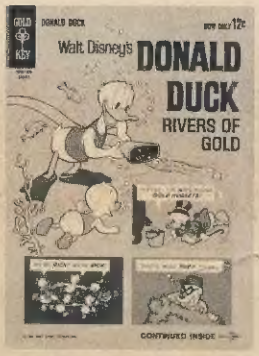

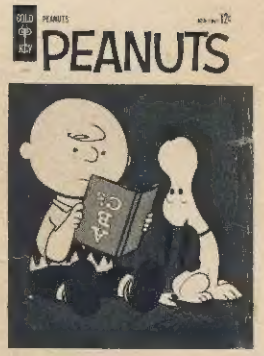

FOR THE BEST VACATION YOU EVER HAD

GET THESE GOLD KEY COMICS ON SALE EVERYWHERE!

Gold Key Comics / Published by K. K. Publications, Inc. / Poughkeepsie, New York / By arrangement with Golden Press, Inc.

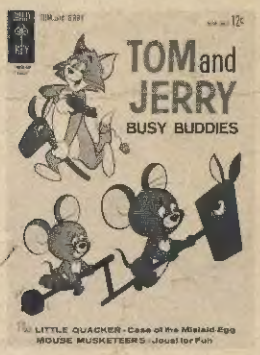

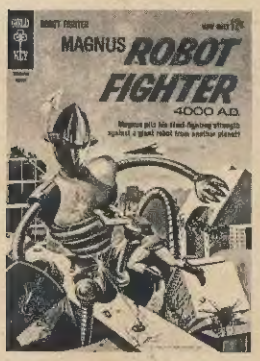

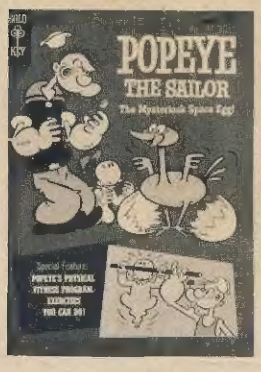

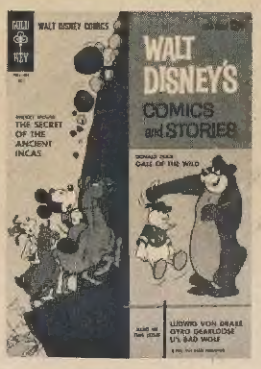

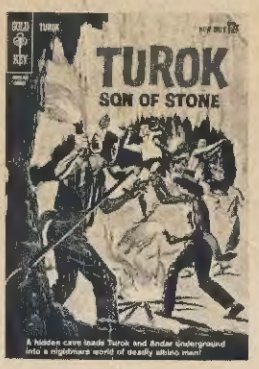

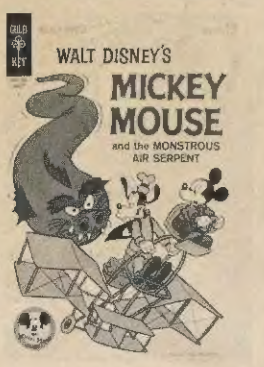

BUGS BUNNY SHOWBOAT

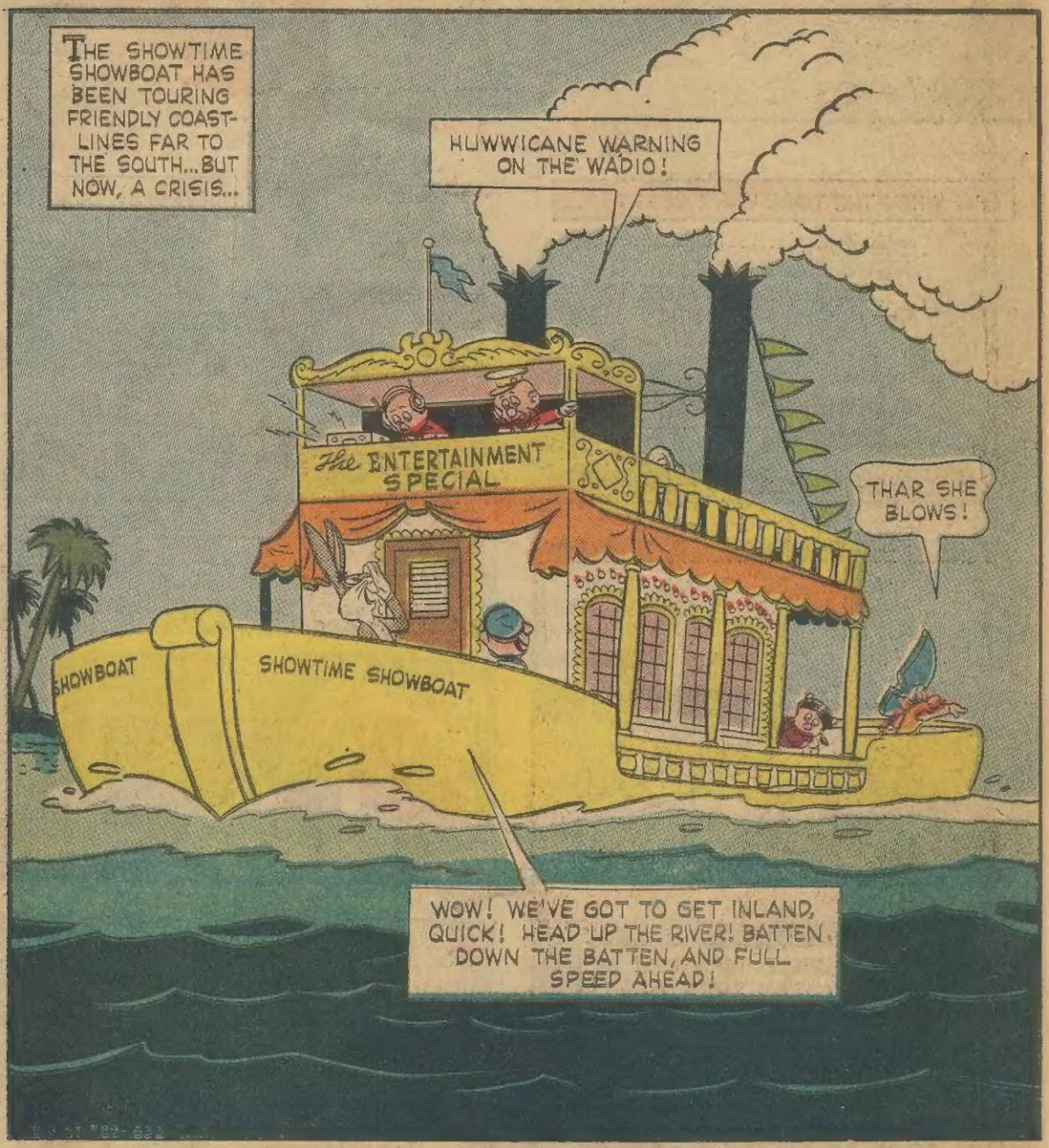

POSTMASTER: Please send notice on Form 3579 to K.K. Publications, Inc., Poughkeepsie, New York.
BUGS BUNNY, No. 90, September, 1963. Published quarterly by K.K. Publications, Inc., Poughkeepsie, New York, in cooperation with Golden Press, Inc. Second-class postage paid at Poughkeepsie, New York. Subscription price in the U.S.A. 45c per year; foreign subscriptions 75c per year; Canadian subscriptions 60c per year. All rights reserved throughout the world. Authorized edition. Designed, produced and printed in the U.S.A. by Western Printing & Lithographing Co. Copyright © 1963, by Warner Bros. Pictures, Inc.

CHANGES OF ADDRESS should reach us five weeks in advance of the next issue date. Give both your old and new address enclosing if possible your old address label.

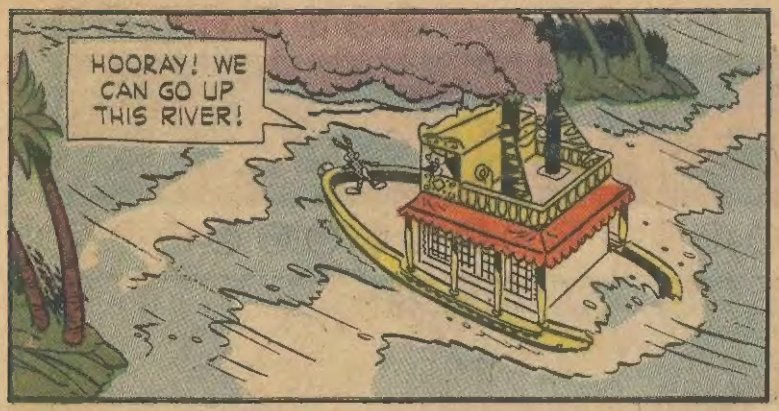
HOORAY! WE CAN GO UP THIS RIVER!

WOW! TALK ABOUT SPEED! I DIDN'T KNOW THE OLD TUB HAD IT IN HER!
IT'S A *TIDAL WAVE!*

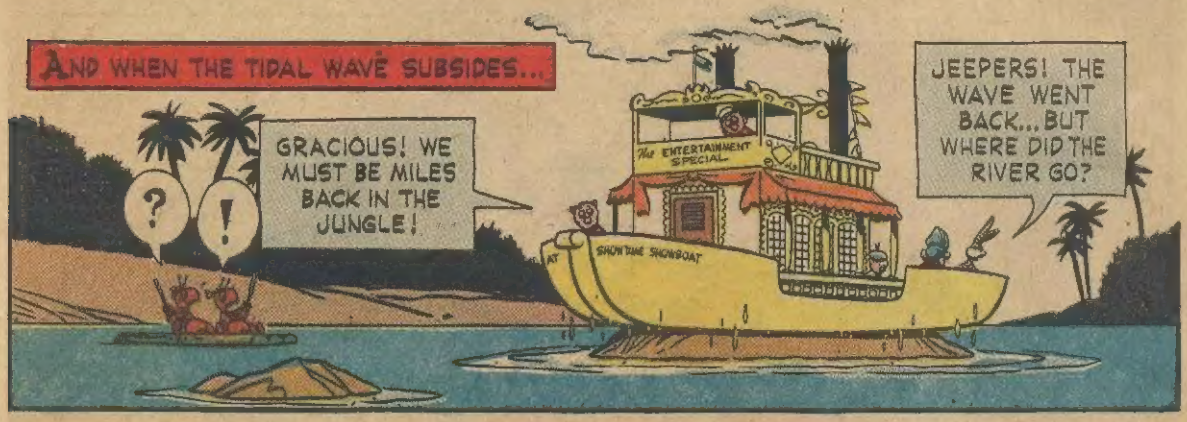
AND WHEN THE TIDAL WAVE SUBSIDES...
?
!
GRACIOUS! WE MUST BE MILES BACK IN THE JUNGLE!
The ENTERTAINMENT SPECIAL
SHOWTIME SHOWBOAT
JEEPERS! THE WAVE WENT BACK... BUT WHERE DID THE RIVER GO?

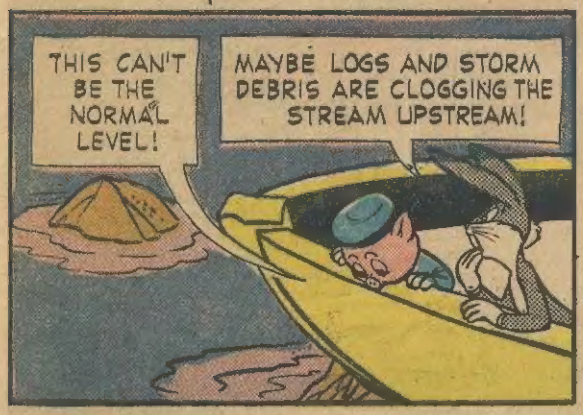
THIS CAN'T BE THE NORMAL LEVEL!
MAYBE LOGS AND STORM DEBRIS ARE CLOGGING THE STREAM UPSTREAM!

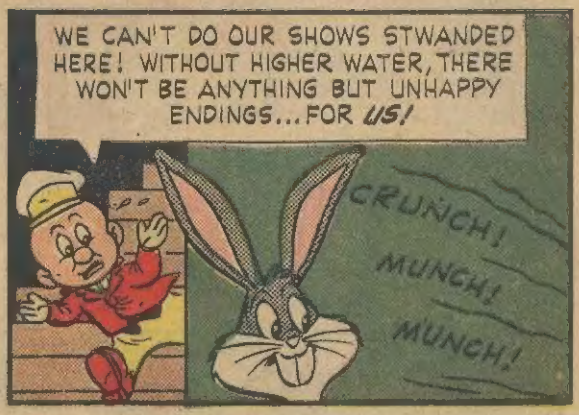
WE CAN'T DO OUR SHOWS STWANDED HERE! WITHOUT HIGHER WATER, THERE WON'T BE ANYTHING BUT UNHAPPY ENDINGS... FOR *US!*
CRUNCH!
MUNCH!
MUNCH!

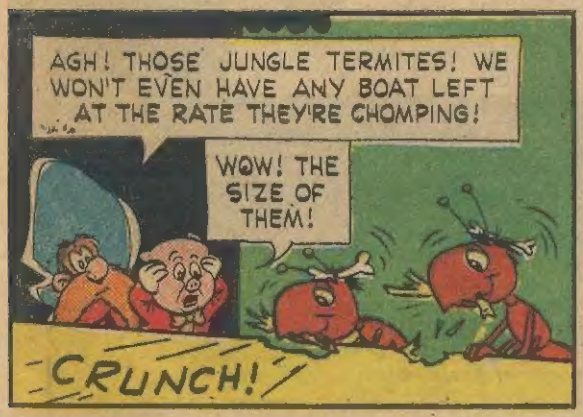
AGH! THOSE JUNGLE TERMITES! WE WON'T EVEN HAVE ANY BOAT LEFT AT THE RATE THEY'RE CHOMPING!
WOW! THE SIZE OF THEM!
CRUNCH!

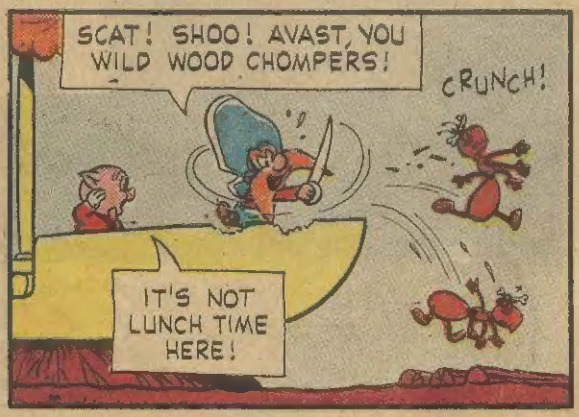
SCAT! SHOO! AVAST, YOU WILD WOOD CHOMPERS!
CRUNCH!
IT'S NOT LUNCH TIME HERE!

PHEW! THEY'D CHOMP US DOWN TO CANOE SIZE IN NO TIME!
BUGS! THERE ARE MORE OF THEM GATHERING ON THE BANK!

OMIGOSH! THEY ARE ORGANIZING ANOTHER ATTACK ON US!
GRACIOUS! TERMITE COLONIES NUMBER IN THE THOUSANDS! AND THESE ARE... ALMOST LIKE PEOPLE!

THEY'RE BUILDING A RAFT AND BOARDING LADDERS!
YI! THERE'S A MILLION TEETH IN THAT CWOWD! THEY'LL EAT THE BOAT WIGHT OUT FWOM UNDER US!

IF ONLY THE RIVER WOULD UNCORK WHATEVER IS HOLDING IT BACK!
SAM! HOW ABOUT YOU AND I SNEAKING UPSTREAM TO SEE WHAT OUR CHANCES ARE?

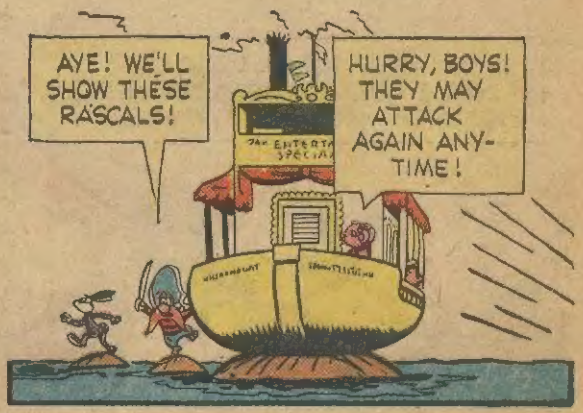
AYE! WE'LL SHOW THESE RASCALS!
HURRY, BOYS! THEY MAY ATTACK AGAIN ANY-TIME!

OMIGOSH! LOOK, SAM... COLONY IS RIGHT ...WITH A QUEEN AND EVERYTHING!
THEY'RE SO SET ON GETTING OUR BOAT... IT MUST BE THEY LIKE A CHANGE OF DIET!

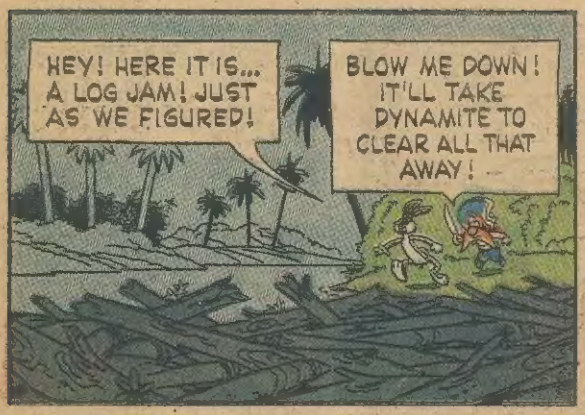
HEY! HERE IT IS... A LOG JAM! JUST AS WE FIGURED!
BLOW ME DOWN! IT'LL TAKE DYNAMITE TO CLEAR ALL THAT AWAY!

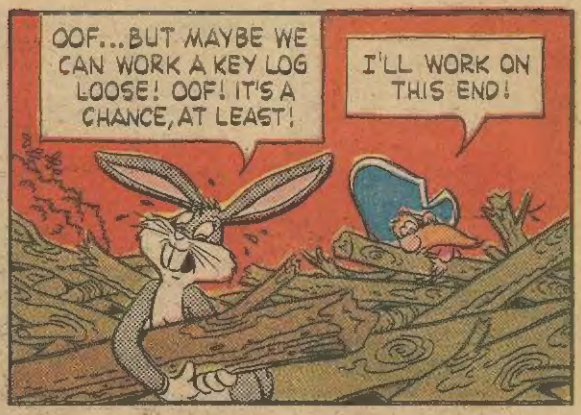
OOF...BUT MAYBE WE CAN WORK A KEY LOG LOOSE! OOF! IT'S A CHANCE, AT LEAST!
I'LL WORK ON THIS END!

O-O-OH...HANDS JUST AREN'T ENOUGH ON ALL THIS! THERE ISN'T TIME TO BE FUSSY IF TOOTHWORK WILL BE ANY HELP!
CRUNCH!
CRUNCH!
MAJESTY! SEE THE STRANGE CREATURE?
HE...HE ACTS JUST LIKE A TERMITE!

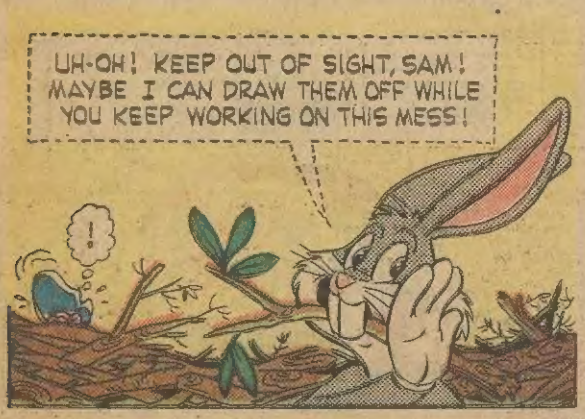
UH-OH! KEEP OUT OF SIGHT, SAM! MAYBE I CAN DRAW THEM OFF WHILE YOU KEEP WORKING ON THIS MESS!
!

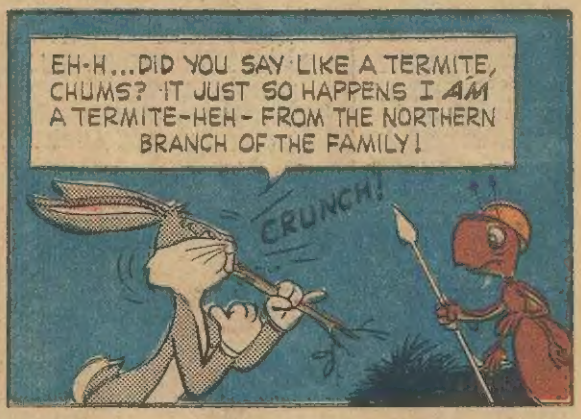
EH-H...DID YOU SAY LIKE A TERMITE, CHUMS? IT JUST SO HAPPENS I AM A TERMITE-HEH-FROM THE NORTHERN BRANCH OF THE FAMILY!
CRUNCH!

BAH! YOU DO NOT LOOK LIKE A TERMITE!
WHAT DO YOU KNOW ABOUT HOW US NORTHERN TERMITES LOOK?
HE EATS WOOD! HE MUST BE!
MUNCH! MUNCH!

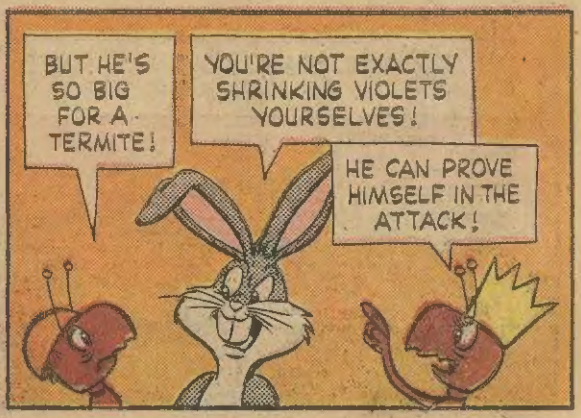
BUT HE'S SO BIG FOR A TERMITE!
YOU'RE NOT EXACTLY SHRINKING VIOLETS YOURSELVES!
HE CAN PROVE HIMSELF IN THE ATTACK!

Y-YOU MEAN...ON THAT...ER...POOR, FRIENDLY BOAT DOWN-RIVER? HEH ...OH, GLADLY!
(GASP!) I'LL BE A HORN-TOED TADPOLE! HE'S TURNING TRAITOR ON US!

WELL, I'LL STILL FOIL HIM AND HIS CHEWING FRIENDS! I'LL BUST THIS DAM LOOSE...OOF...OR BUST SOMETHING TRYING!

HAH! NORTHERN TERMITES DON'T GET YUMMY CHANCES LIKE THIS ONE! HE'LL SEE!
WE WILL OVERWHELM THAT SHIP! UM-M...ALL THAT LOVELY IMPORTED WOOD! SO TASTY!
MY BEST CHANCE IS TO GO ALONG WITH THEIR WHOLE CAPER!

WHEN WE'RE ALL OUT ON THAT RAFT...THAT'S WHEN I CAN TURN THE TABLES ON THEM, I HOPE!

HUH? HE'S A TERMITE?
FROM UP NORTH, HE SAYS! THEY DON'T HAVE OUR GOOD LOOKS UP THERE!

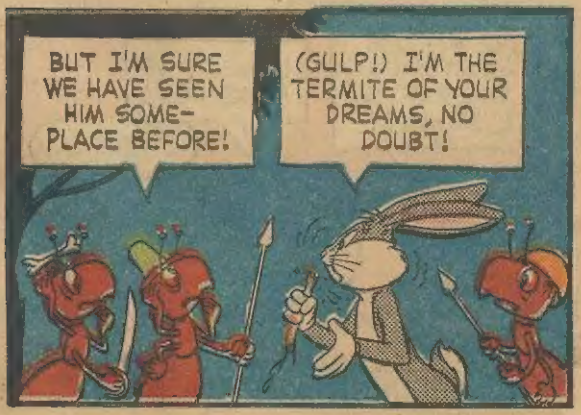
BUT I'M SURE WE HAVE SEEN HIM SOME-PLACE BEFORE!
(GULP!) I'M THE TERMITE OF YOUR DREAMS, NO DOUBT!

PORKY! ELMER! PETUNIA! LOOK! THEY'VE GOT BUGS!
TO ARMS, EVEWYONE! WE MUST SAVE OUR FAITHFUL FWIEND!

I MUST ADMIT I DO FIND HIM HARD TO BELIEVE!
IF HE'S REALLY A TERMITE, LET'S SEE HIM EAT SOME HARDWOOD!
BUT I'M NOT THE LEAST BIT HUNGRY!
A TERMITE IS ALWAYS HUNGRY!

OH, SURE! HOW COULD I HAVE FORGOTTEN?
KERUNK!

I CAN'T DO IT! I-I JUST CAN'T STAND ANOTHER BITE!
CRUNCH!
KARUNK!

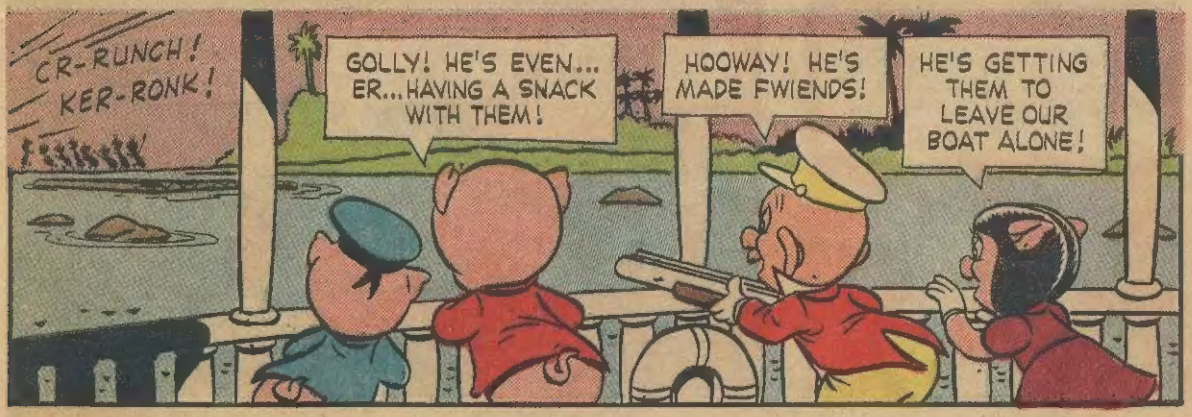
CR-RUNCH! KER-RONK!
GOLLY! HE'S EVEN... ER...HAVING A SNACK WITH THEM!
HOOWAY! HE'S MADE FWIENDS!
HE'S GETTING THEM TO LEAVE OUR BOAT ALONE!

D-DELICIOUS! JUST CAN'T GET ENOUGH! NOW WH-WHY DON'T WE HAVE THAT YUMMY BOAT FOR DESSERT?
WELL... THAT'S THE TERMITE SPIRIT, ANYWAY!

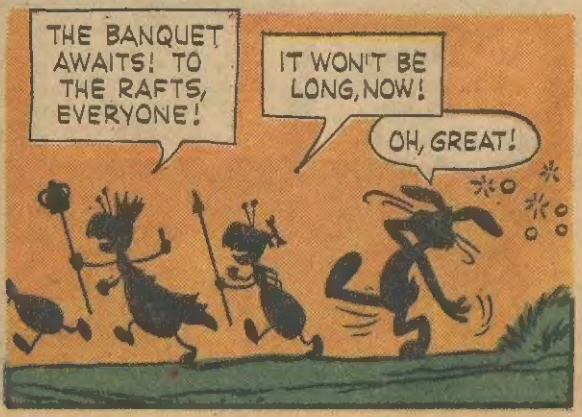
THE BANQUET AWAITS! TO THE RAFTS, EVERYONE!
IT WON'T BE LONG, NOW!
OH, GREAT!

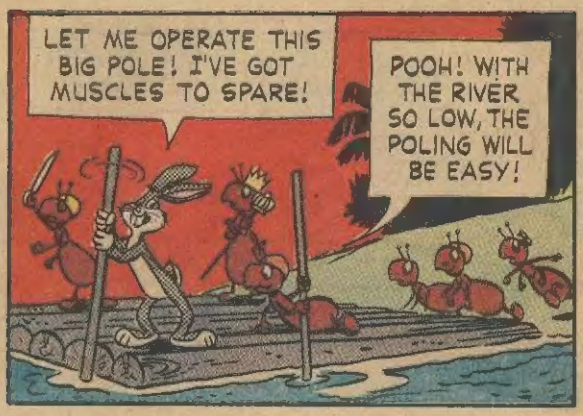
LET ME OPERATE THIS BIG POLE! I'VE GOT MUSCLES TO SPARE!
POOH! WITH THE RIVER SO LOW, THE POLING WILL BE EASY!

(GASP!) OH, NO! BUGS IS ACTUALLY HELPING THEM... AND THEY'RE NOT COMING AS FRIENDS!
WHAT!? HE'S JOINED THEM?

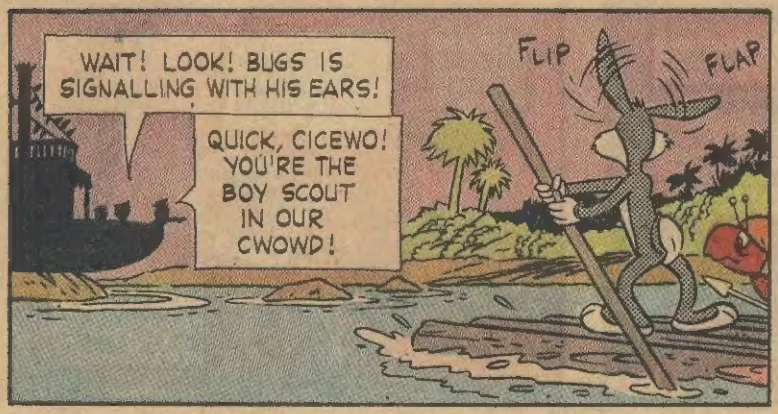
WAIT! LOOK! BUGS IS SIGNALLING WITH HIS EARS!
QUICK, CICEWO! YOU'RE THE BOY SCOUT IN OUR CWOWD!
FLIP
FLAP

UM-M... I'M GETTING IT! SAM... WORKING ON LOG JAM... I'M GOING TO... SABOTAGE ATTACK...

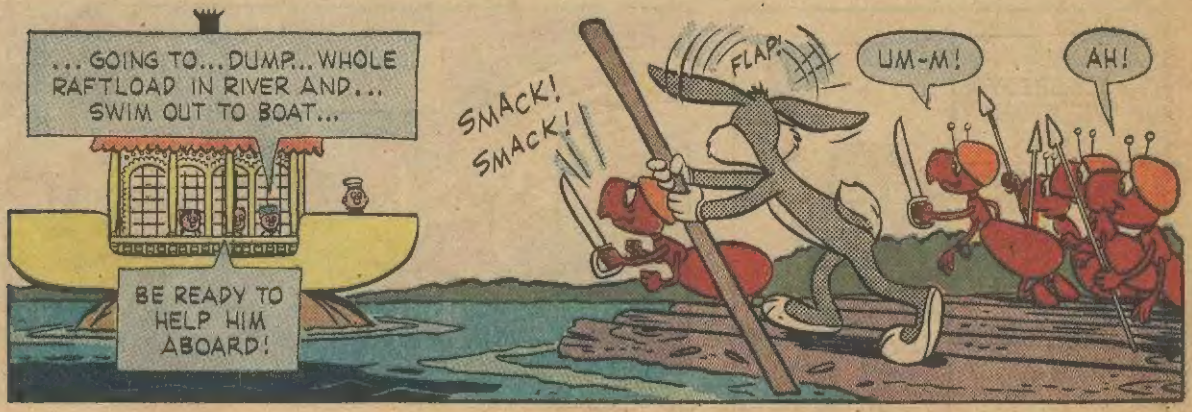
... GOING TO... DUMP... WHOLE RAFTLOAD IN RIVER AND... SWIM OUT TO BOAT...
BE READY TO HELP HIM ABOARD!
SMACK! SMACK!
FLAP!
UM-M!
AH!

HAH... HERE GOES, YOU GREEDY CHOMPERS! A GOOD SOAKING WILL KILL YOUR APPETITES...

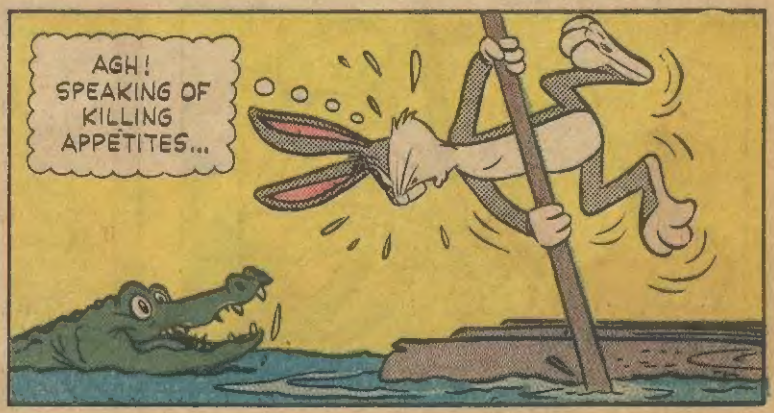
AGH! SPEAKING OF KILLING APPETITES...

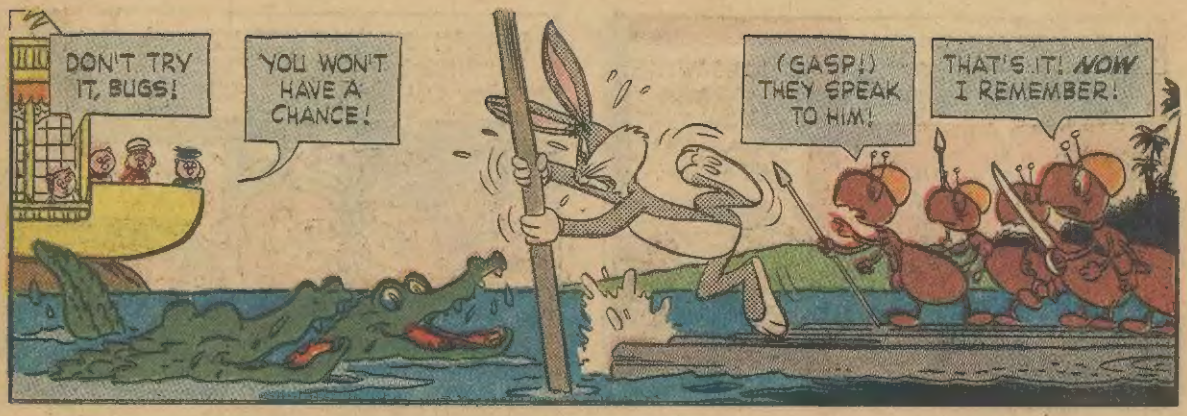
DON'T TRY IT, BUGS!
YOU WON'T HAVE A CHANCE!
(GASP!) THEY SPEAK TO HIM!
THAT'S IT! NOW I REMEMBER!

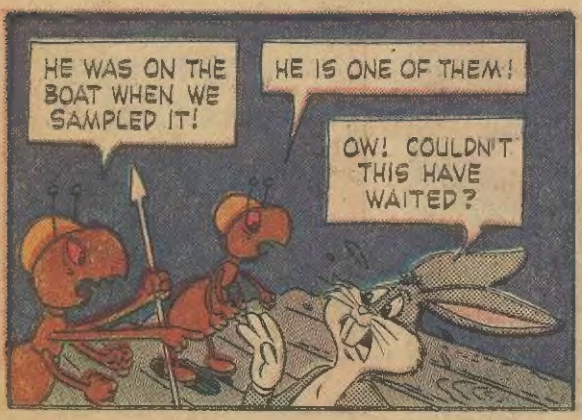
HE WAS ON THE BOAT WHEN WE SAMPLED IT!
HE IS ONE OF THEM!
OW! COULDN'T THIS HAVE WAITED?

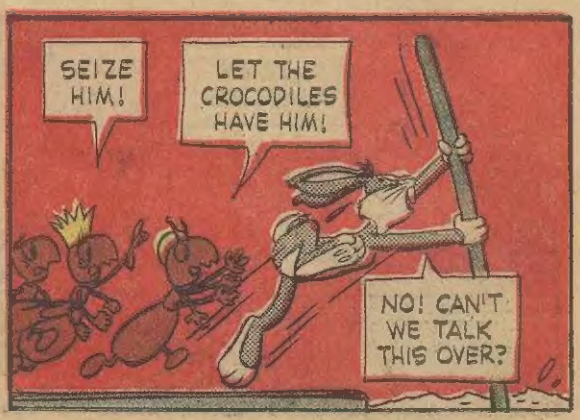
SEIZE HIM!
LET THE CROCODILES HAVE HIM!
NO! CAN'T WE TALK THIS OVER?

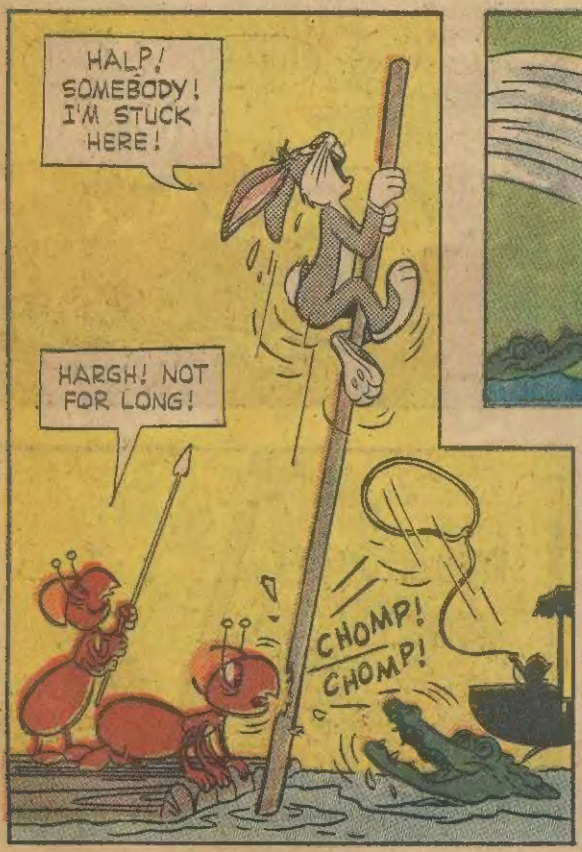
HALP! SOMEBODY! I'M STUCK HERE!
HARGH! NOT FOR LONG!
CHOMP! CHOMP!

HOORAY! WE'VE GOT HIM!
BUT HIS BIG TRY DIDN'T COME OFF! NOW IT MEANS...

WE AREN'T ANY BETTER OFF THAN BEFORE...IF SAM CAN'T BREAK UP THAT LOG JAM AND GET THE RIVER HERE PRETTY QUICK!

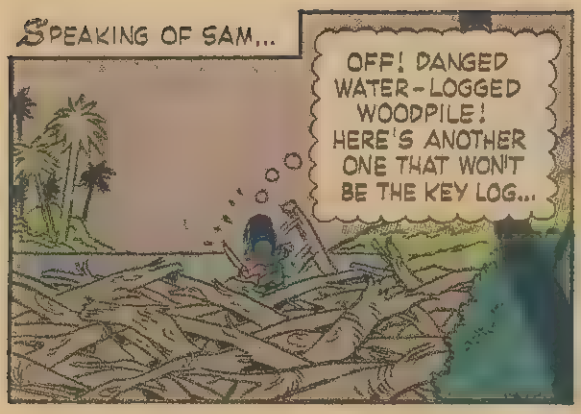
SPEAKING OF SAM...
OFF! DANGED WATER-LOGGED WOODPILE! HERE'S ANOTHER ONE THAT WON'T BE THE KEY LOG...

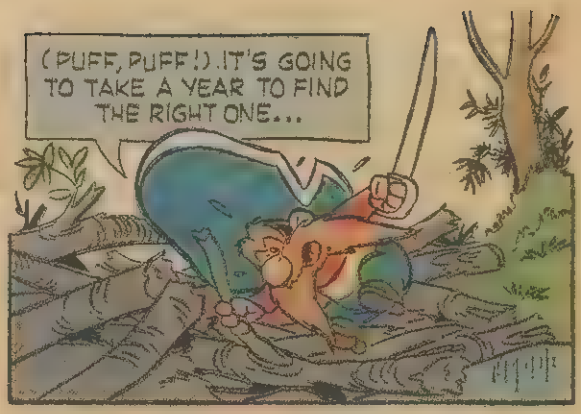
(PUFF, PUFF!) IT'S GOING TO TAKE A YEAR TO FIND THE RIGHT ONE...

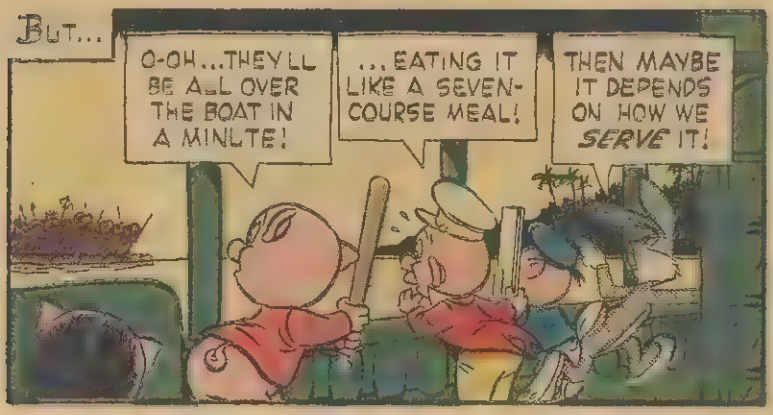
BUT...
O-OH...THEY'LL BE ALL OVER THE BOAT IN A MINUTE!
...EATING IT LIKE A SEVEN-COURSE MEAL!
THEN MAYBE IT DEPENDS ON HOW WE SERVE IT!

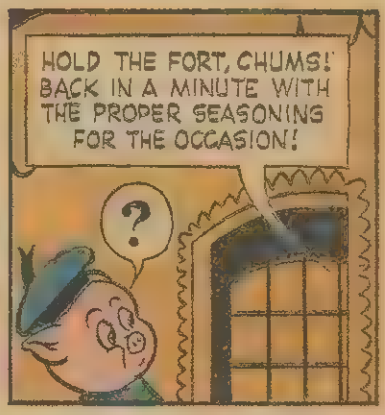
HOLD THE FORT, CHUMS! BACK IN A MINUTE WITH THE PROPER SEASONING FOR THE OCCASION!
?

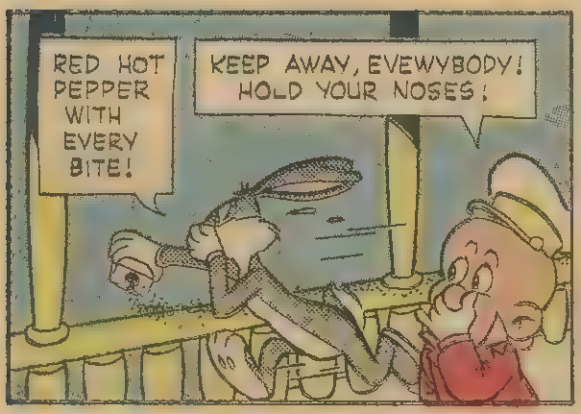
RED HOT PEPPER WITH EVERY BITE!
KEEP AWAY, EVEWYBODY! HOLD YOUR NOSES!

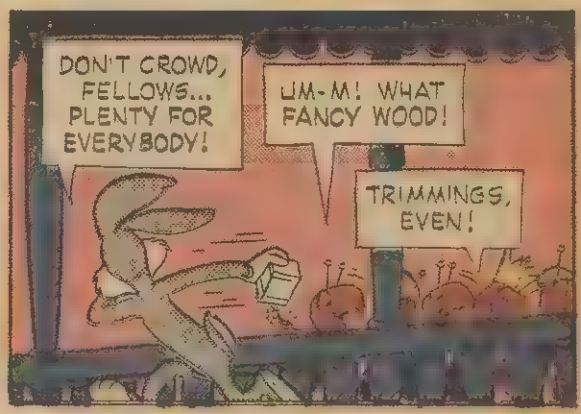
DON'T CROWD, FELLOWS... PLENTY FOR EVERYBODY!
UM-M! WHAT FANCY WOOD!
TRIMMINGS, EVEN!

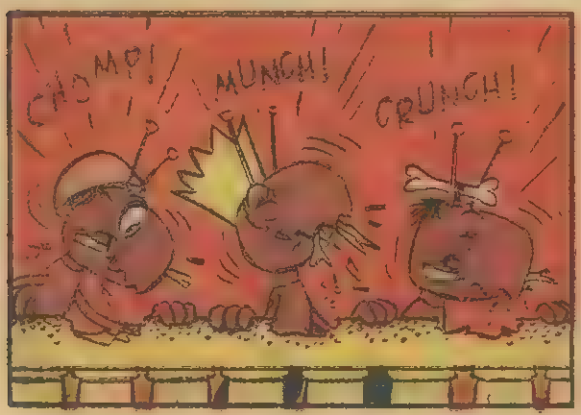
CHOMP!
MUNCH!
CRUNCH!

EEH!
AGH.
YOU SAID THIS WOOD WAS DELICIOUS!

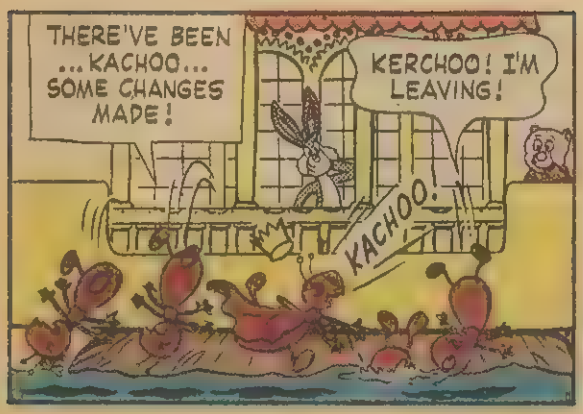
THERE'VE BEEN ...KACHOO... SOME CHANGES MADE!
KERCHOO! I'M LEAVING!
KACHOO!

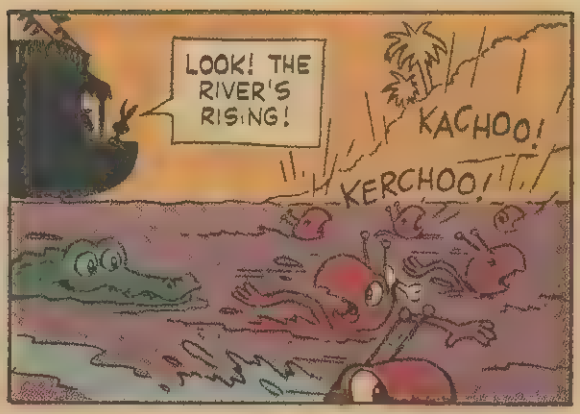
LOOK! THE RIVER'S RISING!
KACHOO!
KERCHOO!

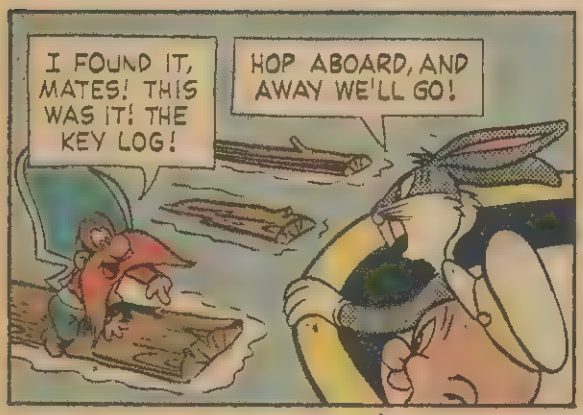
I FOUND IT, MATES! THIS WAS IT! THE KEY LOG!
HOP ABOARD, AND AWAY WE'LL GO!

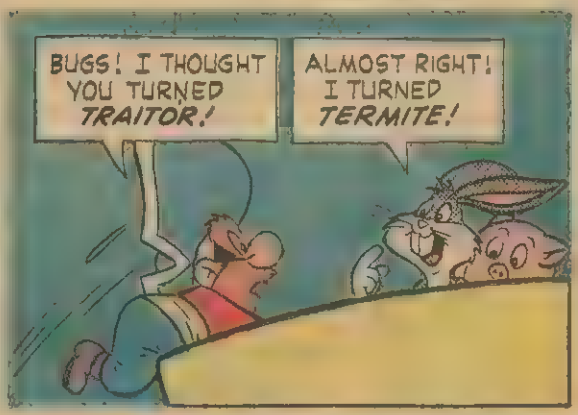
BUGS! I THOUGHT YOU TURNED *TRAITOR!*
ALMOST RIGHT! I TURNED *TERMITE!*

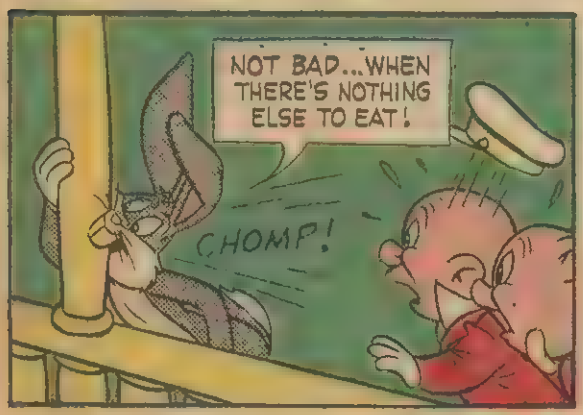
NOT BAD...WHEN THERE'S NOTHING ELSE TO EAT!
CHOMP!

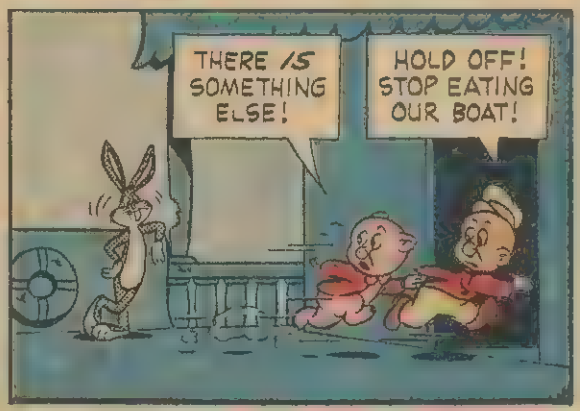
THERE *IS* SOMETHING ELSE!
HOLD OFF! STOP EATING OUR BOAT!

HERE! STOP BEING A TERMITE AND GET BACK TO BEING A RABBIT!
IF YOU INSIST, DOCS!

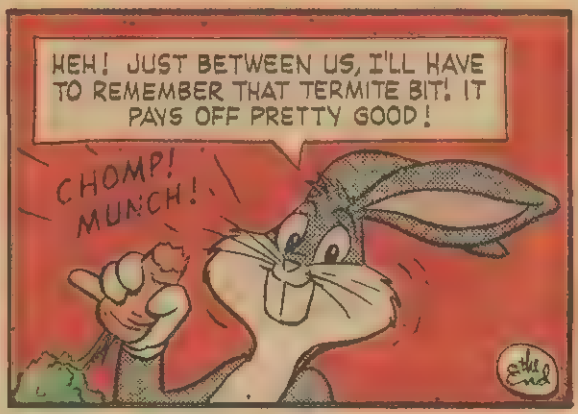
HEH! JUST BETWEEN US, I'LL HAVE TO REMEMBER THAT TERMITE BIT! IT PAYS OFF PRETTY GOOD!
CHOMP! MUNCH!

BUGS BUNNY and DAFFY DUCK

IT'S FREE IF YOU CAN AFFORD IT

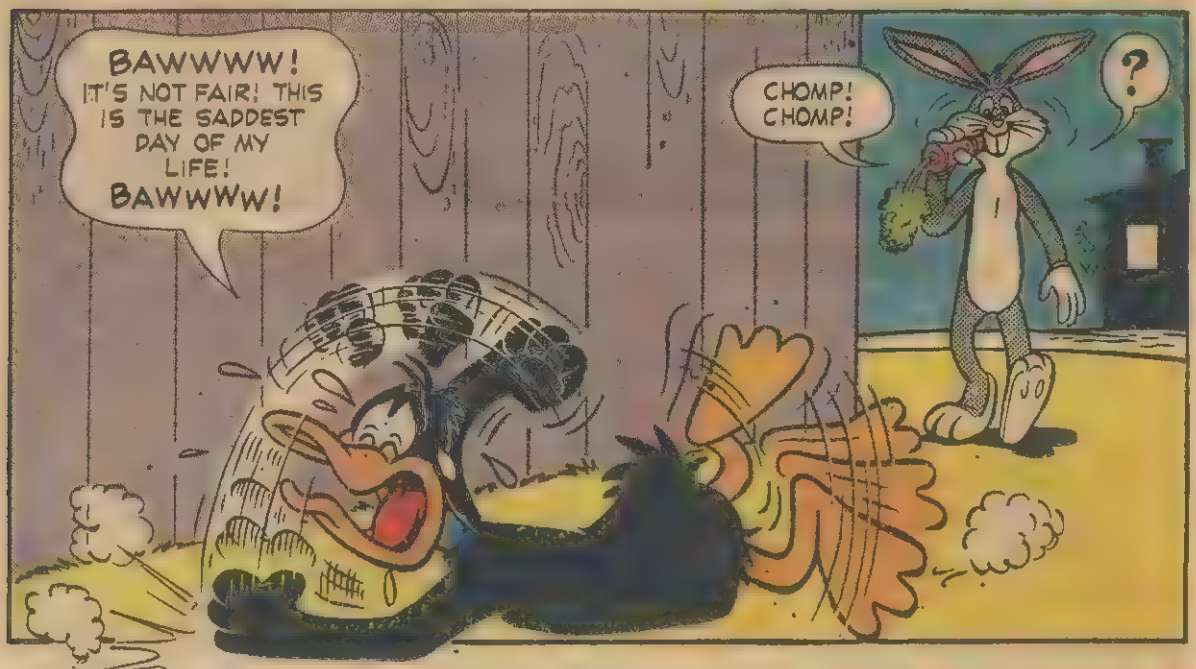

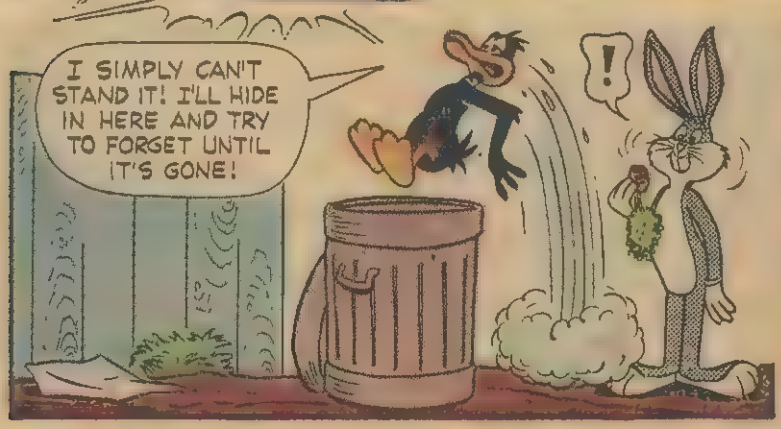

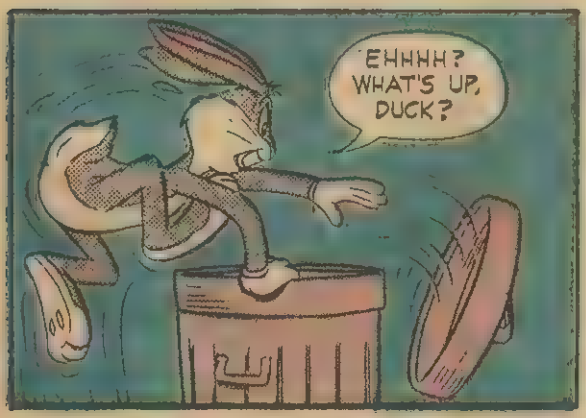

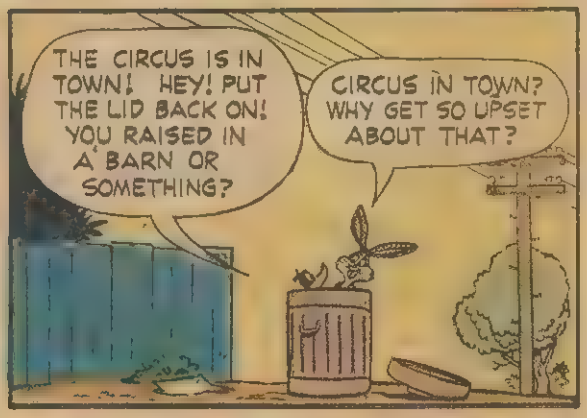

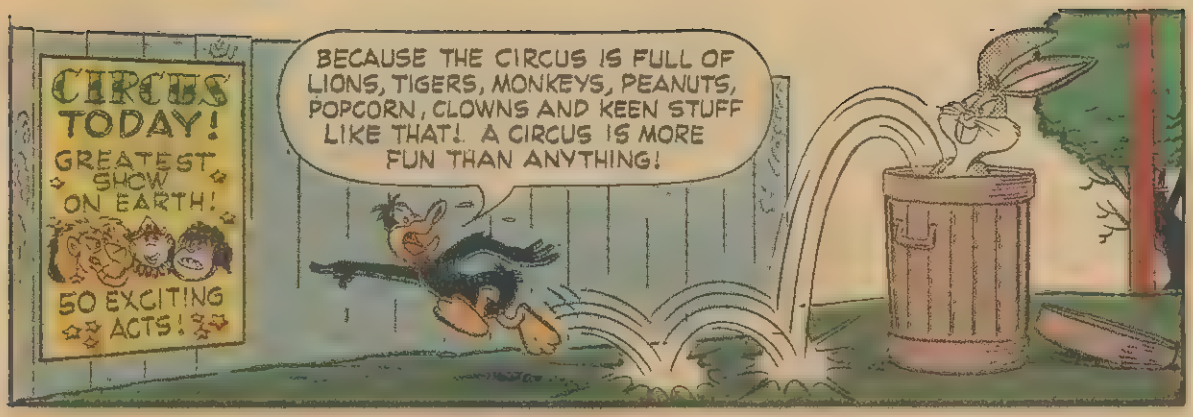
CIRCUS TODAY! GREATEST SHOW ON EARTH! 50 EXCITING ACTS!
BECAUSE THE CIRCUS IS FULL OF LIONS, TIGERS, MONKEYS, PEANUTS, POPCORN, CLOWNS AND KEEN STUFF LIKE THAT! A CIRCUS IS MORE FUN THAN ANYTHING!

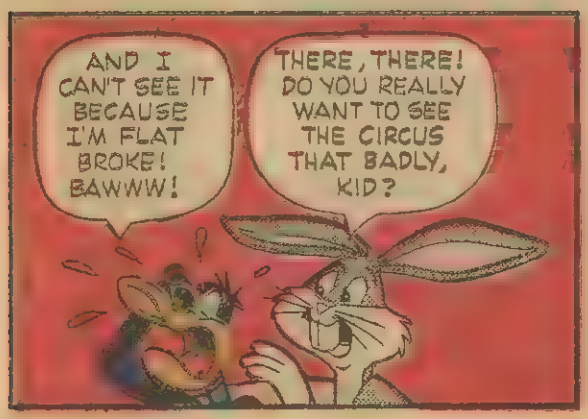
AND I CAN'T SEE IT BECAUSE I'M FLAT BROKE! BAWWW!
THERE, THERE! DO YOU REALLY WANT TO SEE THE CIRCUS THAT BADLY, KID?

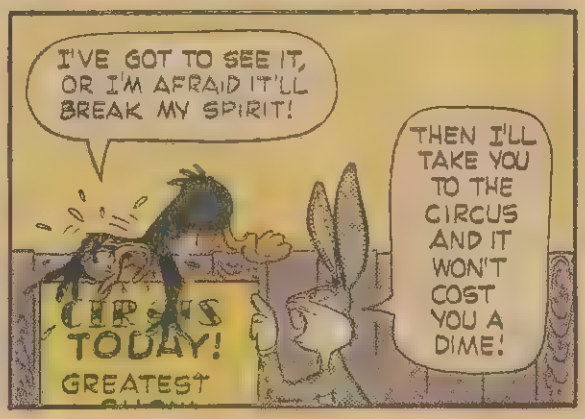
I'VE GOT TO SEE IT, OR I'M AFRAID IT'LL BREAK MY SPIRIT!
THEN I'LL TAKE YOU TO THE CIRCUS AND IT WON'T COST YOU A DIME!
TODAY!
GREATEST

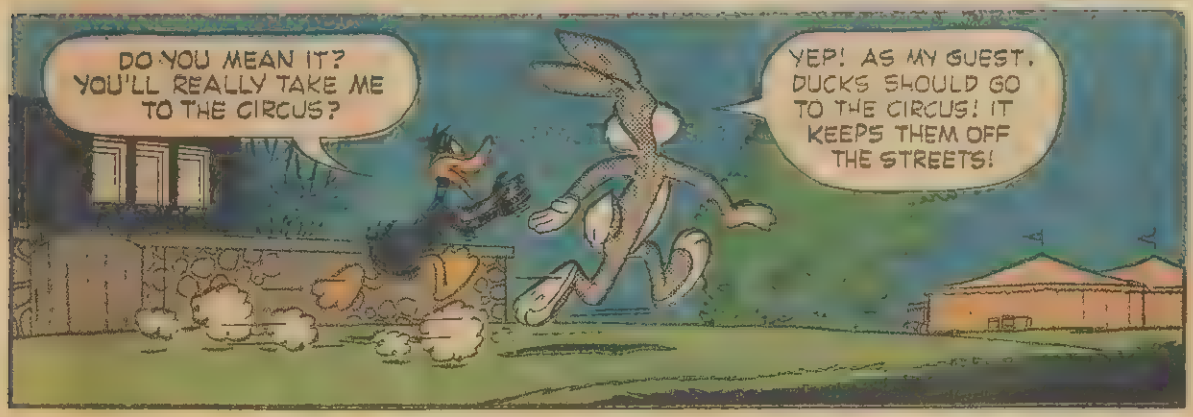
DO YOU MEAN IT? YOU'LL REALLY TAKE ME TO THE CIRCUS?
YEP! AS MY GUEST. DUCKS SHOULD GO TO THE CIRCUS! IT KEEPS THEM OFF THE STREETS!

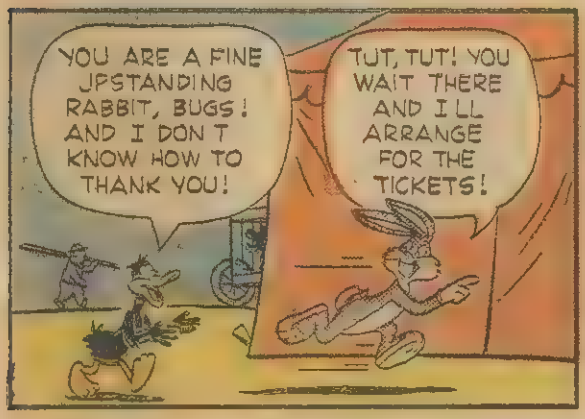
YOU ARE A FINE UPSTANDING RABBIT, BUGS! AND I DON T KNOW HOW TO THANK YOU!
TUT, TUT! YOU WAIT THERE AND I LL ARRANGE FOR THE TICKETS!

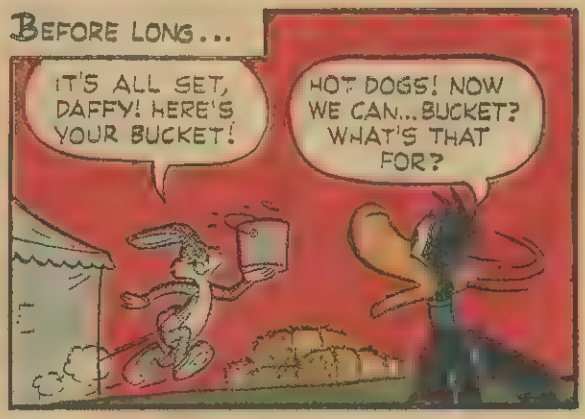
BEFORE LONG...
IT'S ALL SET, DAFFY! HERE'S YOUR BUCKET!
HOT DOGS! NOW WE CAN...BUCKET? WHAT'S THAT FOR?

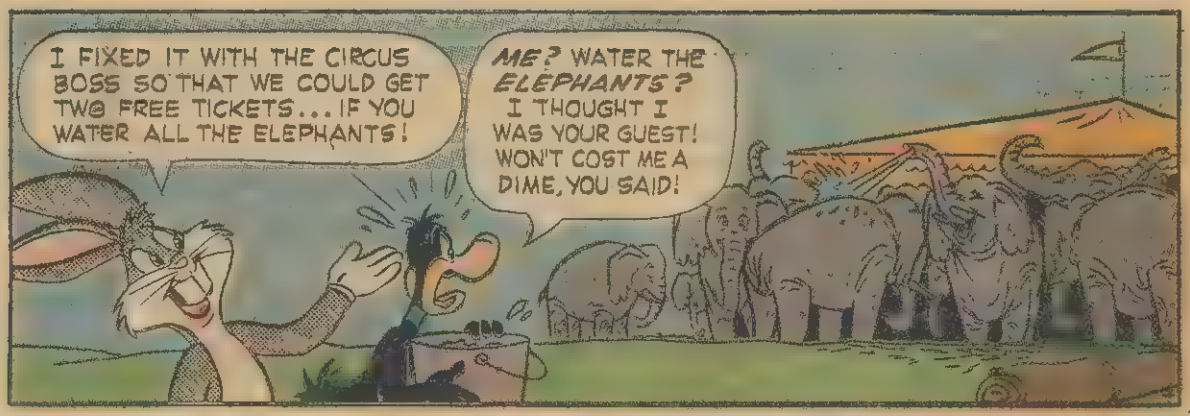
I FIXED IT WITH THE CIRCUS BOSS SO THAT WE COULD GET TWO FREE TICKETS... IF YOU WATER ALL THE ELEPHANTS!
ME? WATER THE ELEPHANTS? I THOUGHT I WAS YOUR GUEST! WON'T COST ME A DIME, YOU SAID!

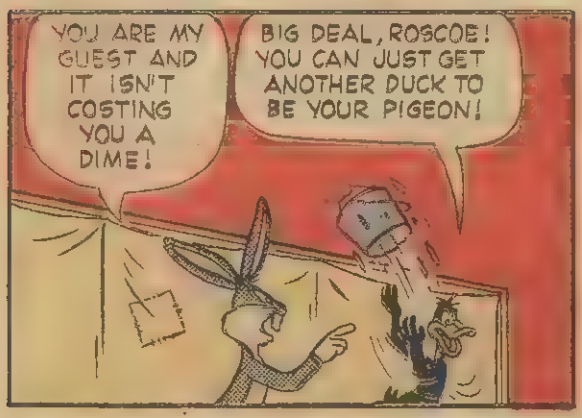
YOU ARE MY GUEST AND IT ISN'T COSTING YOU A DIME!
BIG DEAL, ROSCOE! YOU CAN JUST GET ANOTHER DUCK TO BE YOUR PIGEON!

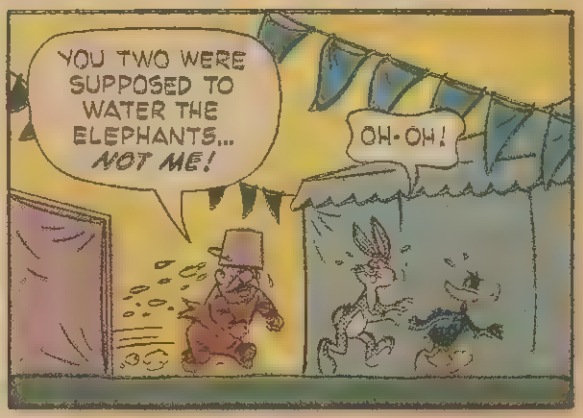
YOU TWO WERE SUPPOSED TO WATER THE ELEPHANTS... NOT ME!
OH-OH!

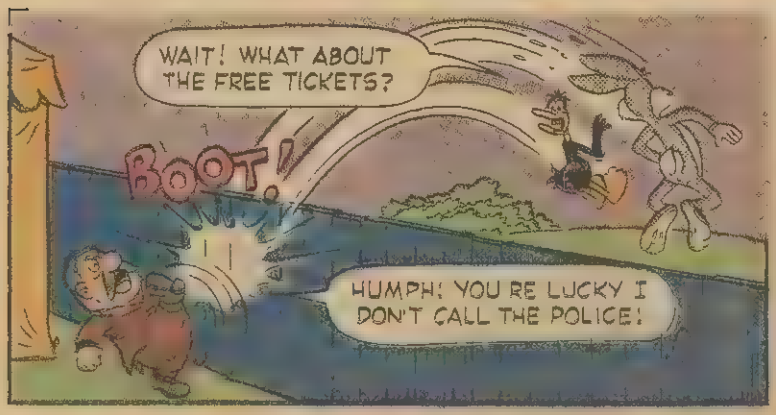
WAIT! WHAT ABOUT THE FREE TICKETS?
BOOT!
HUMPH! YOU RE LUCKY I DON'T CALL THE POLICE!

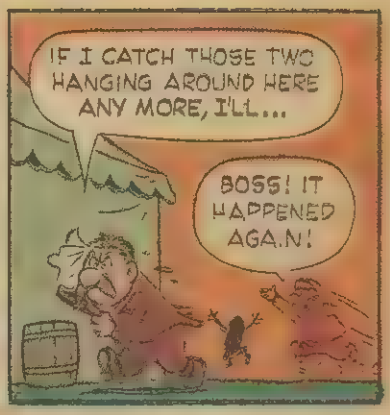
IF I CATCH THOSE TWO HANGING AROUND HERE ANY MORE, I'LL...
BOSS! IT HAPPENED AGAIN!

WHAT? YOU DON'T MEAN...
YES! LITTLE AJAX HAS GOTTEN OUT OF HIS CAGE!

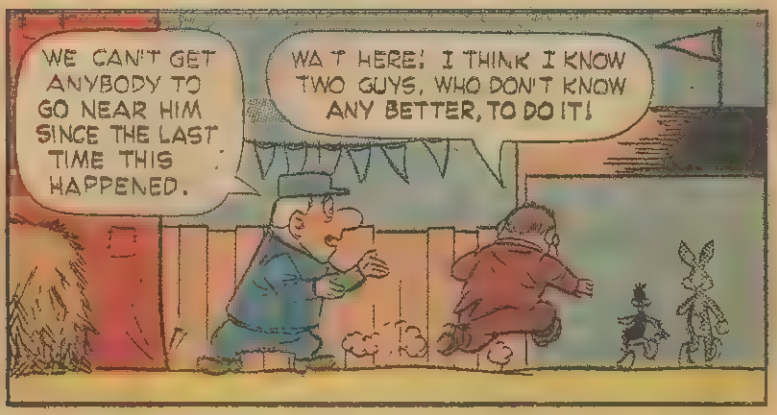
WE CAN'T GET ANYBODY TO GO NEAR HIM SINCE THE LAST TIME THIS HAPPENED.
WAIT HERE! I THINK I KNOW TWO GUYS, WHO DON'T KNOW ANY BETTER, TO DO IT!

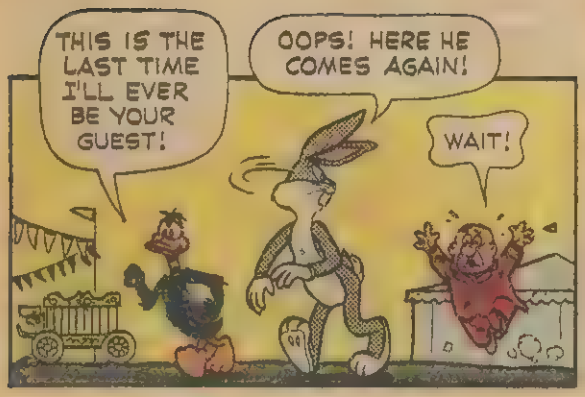
THIS IS THE LAST TIME I'LL EVER BE YOUR GUEST!
OOPS! HERE HE COMES AGAIN!
WAIT!

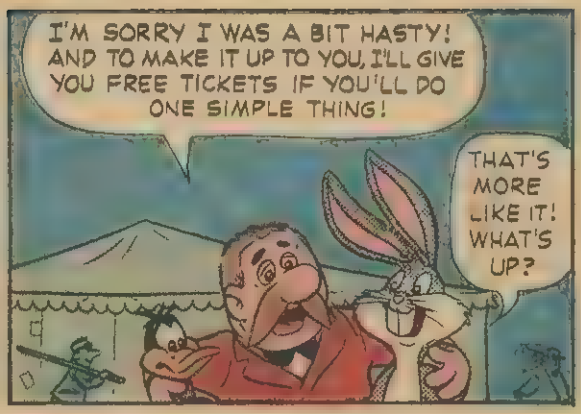
I'M SORRY I WAS A BIT HASTY! AND TO MAKE IT UP TO YOU, I'LL GIVE YOU FREE TICKETS IF YOU'LL DO ONE SIMPLE THING!
THAT'S MORE LIKE IT! WHAT'S UP?

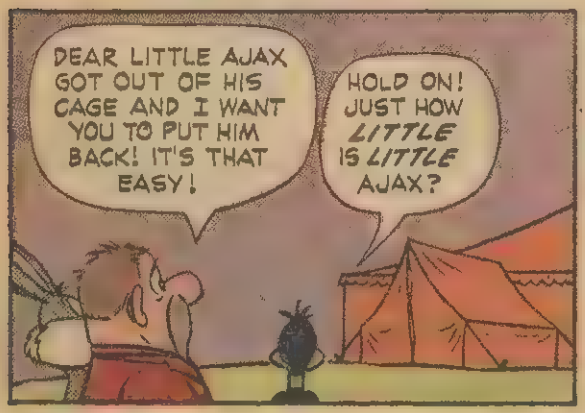
DEAR LITTLE AJAX GOT OUT OF HIS CAGE AND I WANT YOU TO PUT HIM BACK! IT'S THAT EASY!
HOLD ON! JUST HOW *LITTLE* IS *LITTLE* AJAX?

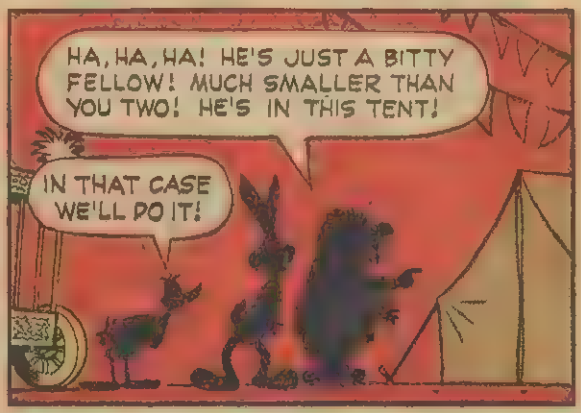
HA, HA, HA! HE'S JUST A BITTY FELLOW! MUCH SMALLER THAN YOU TWO! HE'S IN THIS TENT!
IN THAT CASE WE'LL DO IT!

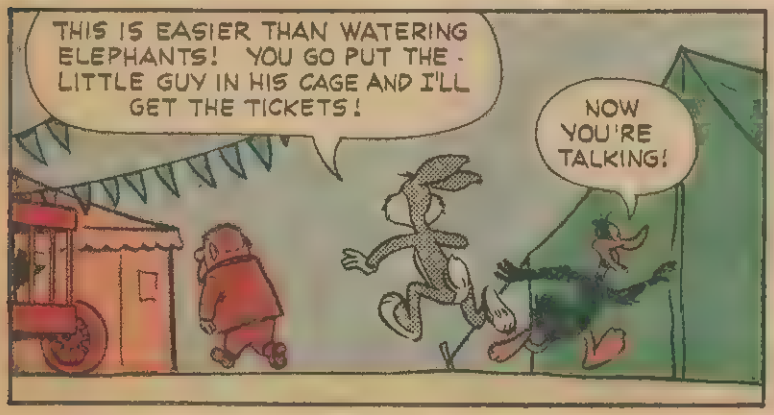
THIS IS EASIER THAN WATERING ELEPHANTS! YOU GO PUT THE LITTLE GUY IN HIS CAGE AND I'LL GET THE TICKETS!
NOW YOU'RE TALKING!

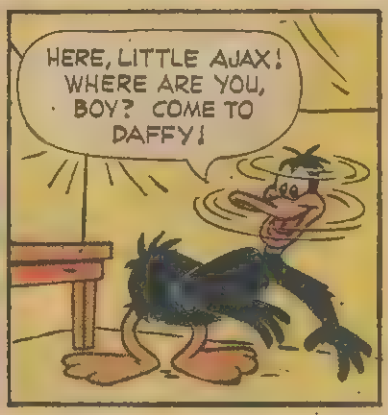
HERE, LITTLE AJAX! WHERE ARE YOU, BOY? COME TO DAFFY!

HEY! WHAT'S GOING ON?
SPRONG!

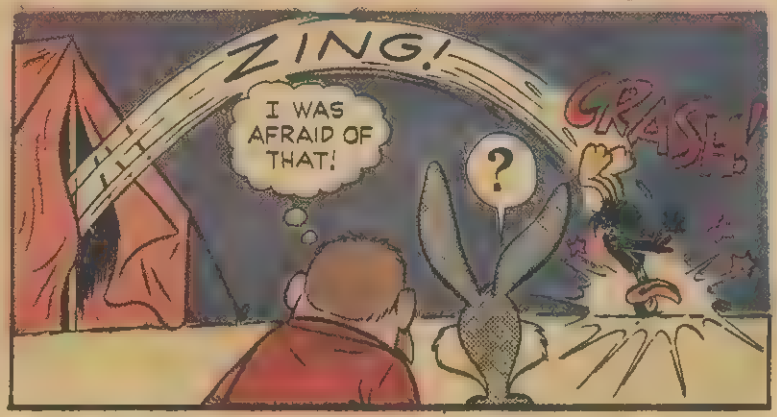
ZING!
I WAS AFRAID OF THAT!
?
GRASH!

I THOUGHT YOU SAID LITTLE AJAX WAS LITTLE!
HE IS!

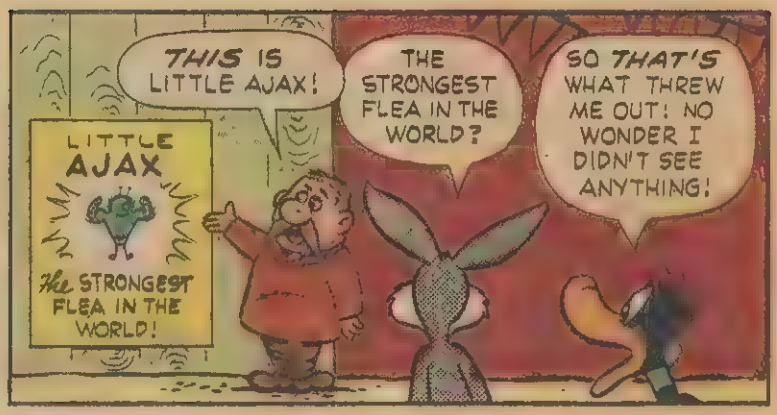
THIS IS LITTLE AJAX!
LITTLE AJAX
The STRONGEST FLEA IN THE WORLD!
THE STRONGEST FLEA IN THE WORLD?
SO THAT'S WHAT THREW ME OUT: NO WONDER I DIDN'T SEE ANYTHING!

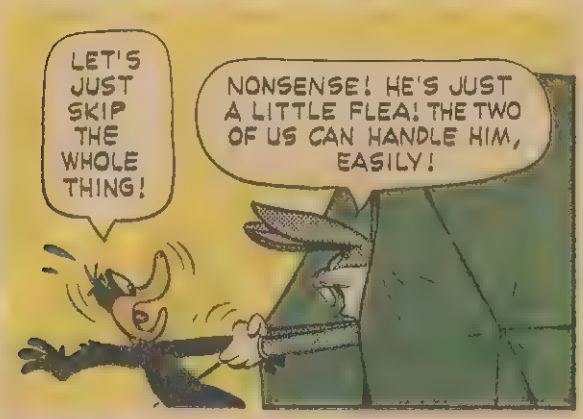
LET'S JUST SKIP THE WHOLE THING!
NONSENSE! HE'S JUST A LITTLE FLEA! THE TWO OF US CAN HANDLE HIM, EASILY!

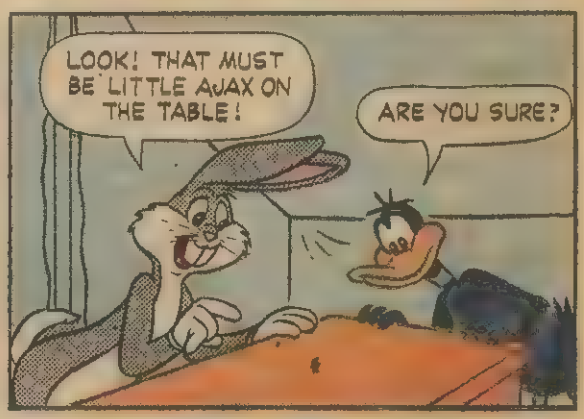
LOOK! THAT MUST BE LITTLE AJAX ON THE TABLE!
ARE YOU SURE?

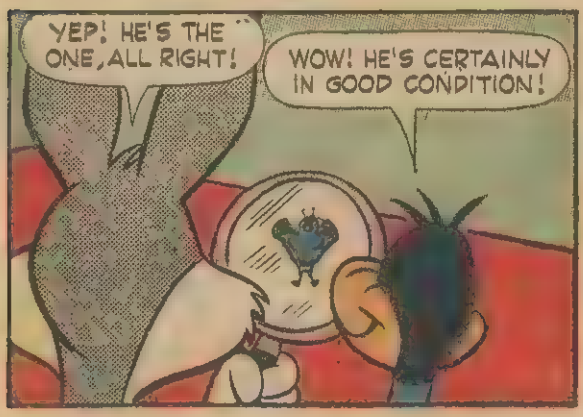
YEP! HE'S THE ONE, ALL RIGHT!
WOW! HE'S CERTAINLY IN GOOD CONDITION!

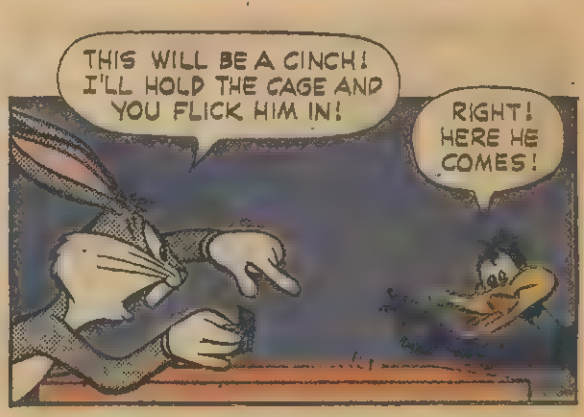
THIS WILL BE A CINCH! I'LL HOLD THE CAGE AND YOU FLICK HIM IN!
RIGHT! HERE HE COMES!

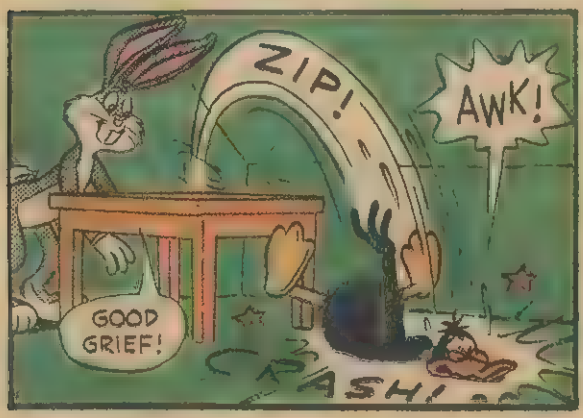
ZIP!
AWK!
GOOD GRIEF!
CRASH!

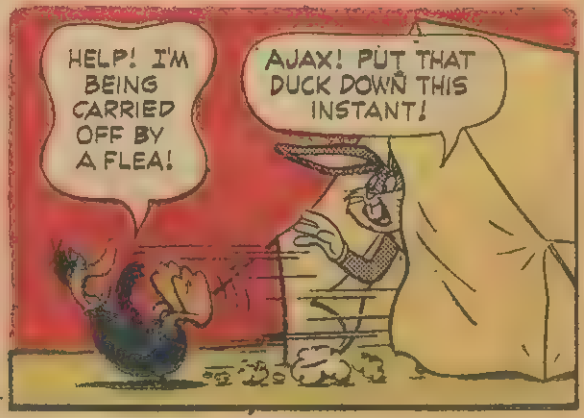
HELP! I'M BEING CARRIED OFF BY A FLEA!
AJAX! PUT THAT DUCK DOWN THIS INSTANT!

HELP! I'M ABOUT TO GET FIRED!
NO! NO, AJAX! STOP!

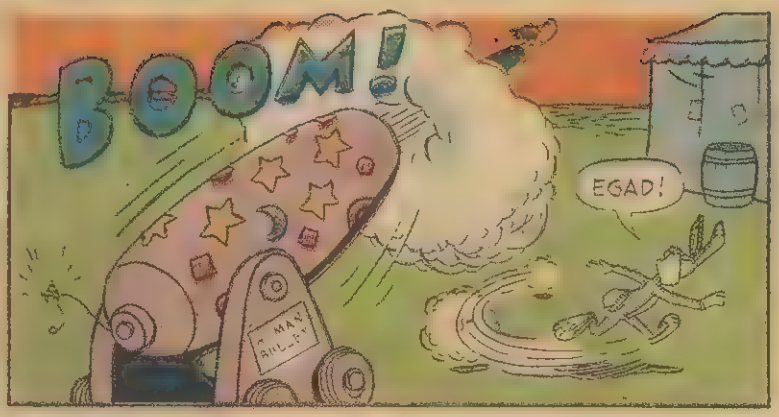
BOOM!
EGAD!

HELP! HELP! HELP!
I'VE GOT YOU! I'VE GOT YOU!

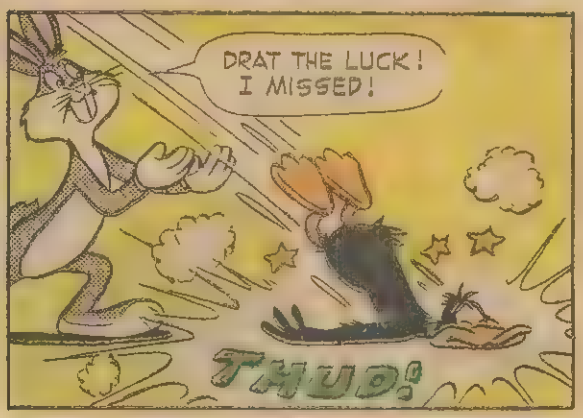
DRAT THE LUCK! I MISSED!
THUD!

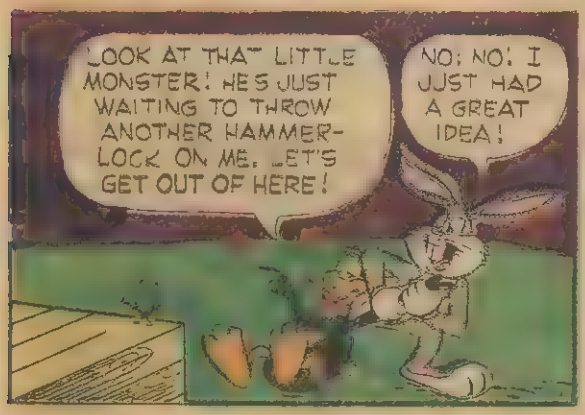
LOOK AT THAT LITTLE MONSTER! HE'S JUST WAITING TO THROW ANOTHER HAMMER-LOCK ON ME. LET'S GET OUT OF HERE!
NO; NO! I JUST HAD A GREAT IDEA!

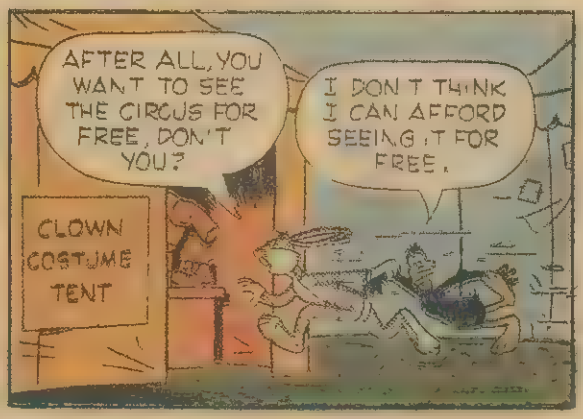
AFTER ALL, YOU WANT TO SEE THE CIRCUS FOR FREE, DON'T YOU?
I DON'T THINK I CAN AFFORD SEEING IT FOR FREE.
CLOWN COSTUME TENT

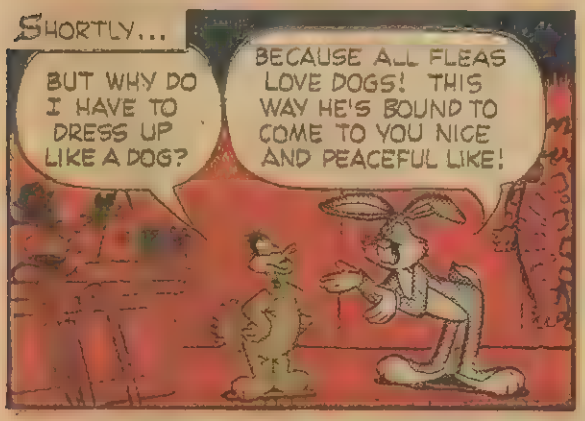
SHORTLY...
BUT WHY DO I HAVE TO DRESS UP LIKE A DOG?
BECAUSE ALL FLEAS LOVE DOGS! THIS WAY HE'S BOUND TO COME TO YOU NICE AND PEACEFUL LIKE!

ARE YOU SURE THIS WON'T HURT?
POSITIVE! WATCH IT! HE SEES YOU!

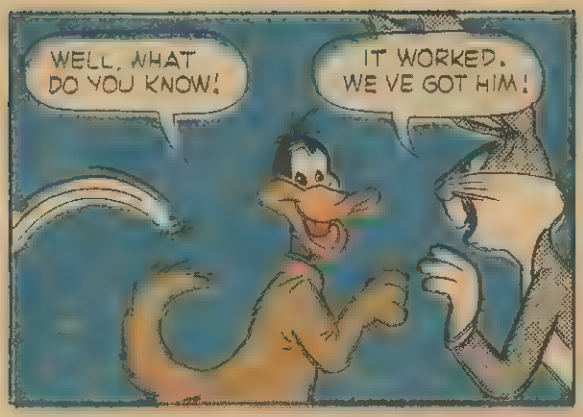
WELL, WHAT DO YOU KNOW!
IT WORKED. WE VE GOT HIM!

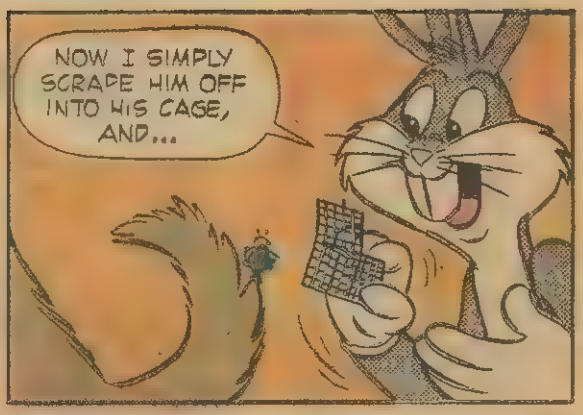
NOW I SIMPLY SCRAPE HIM OFF INTO HIS CAGE, AND...

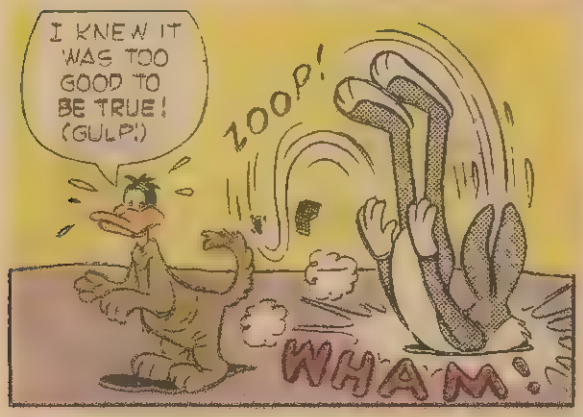
I KNEW IT WAS TOO GOOD TO BE TRUE! (GULP!)
ZOOP!
WHAM!

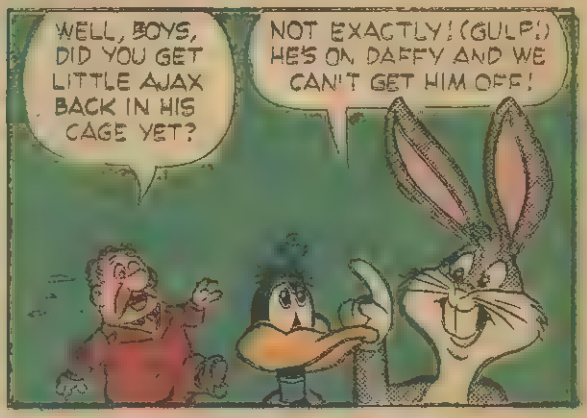
WELL, BOYS, DID YOU GET LITTLE AJAX BACK IN HIS CAGE YET?
NOT EXACTLY! (GULP!) HE'S ON DAFFY AND WE CAN'T GET HIM OFF!

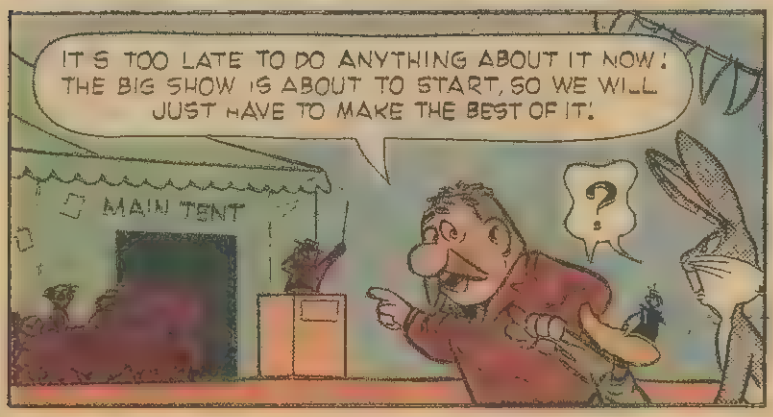
IT S TOO LATE TO DO ANYTHING ABOUT IT NOW! THE BIG SHOW IS ABOUT TO START, SO WE WILL JUST HAVE TO MAKE THE BEST OF IT!
MAIN TENT
?

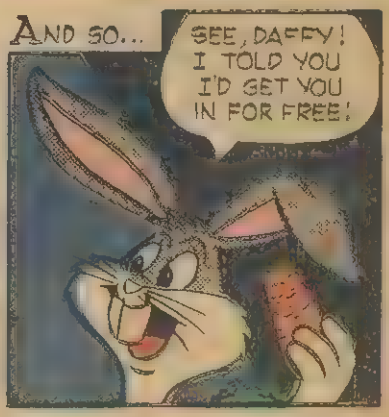
AND SO...
SEE, DAFFY! I TOLD YOU I'D GET YOU IN FOR FREE!

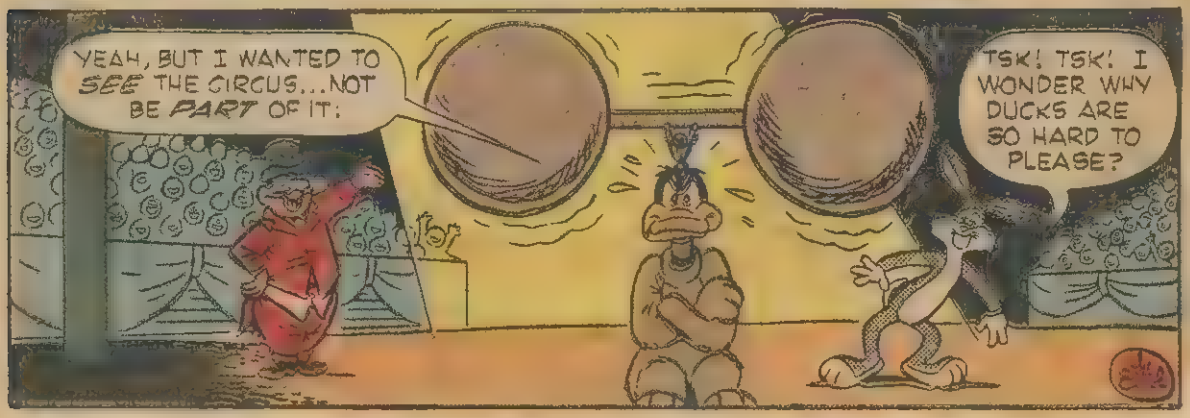
YEAH, BUT I WANTED TO SEE THE CIRCUS...NOT BE PART OF IT!
TSK! TSK! I WONDER WHY DUCKS ARE SO HARD TO PLEASE?

BEAKY'S TASTY JOB

One morning, as Beaky Buzzard ambled past the bakery shop, Mr. Mixit, the baker man, called out to him, "Beaky! Oh, Beaky! Will you come in a minute, please?"

"Glad to, Mr. Mixit," replied Beaky, his nose twitching at the delicious smells.

"Would you mind the bakery for me today?" Mr. Mixit asked, taking off his baker's cap and apron. "I have urgent business downtown this afternoon."

"Uh — well, sure, Mr. Mixit," answered Beaky, "but I can't make those yummies."

"Oh, you won't have to make anything," Mr. Mixit assured Beaky. "Everything is done, except some bread in the oven. In half an hour, take it out with this," and Mr. Mixit pointed to a long-handled shovel.

"Gawsh," said Beaky, "yuh mean I don't get to even lick a frosting bowl?"

"You can lick my frosting bowls anytime," Mr. Mixit laughed. Then, hurrying out, he said, "I'll be back later."

"Well," thought Beaky, munching cookies, "I bet no one ever had a tastier job."

Just then, Beaky's first customer came in. Pointing to a big layer cake, the lady asked, "How much is that cake?"

Beaky looked at the cake a moment. Mr. Mixit had not told him the prices of the bakery wares, so Beaky made a guess.

"I — uh — I think just about thirty-five cents," he said.

"Really?" asked the lady, delighted. "I'll take it." Then pointing to a big cream pie, she asked eagerly, "How much?"

"Well, now," said Beaky, "that pie looks like about forty cents to me."

Laden with her purchase of goodies, the lady left and spread the word . . . the bakery was having a wonderful sale! Soon Beaky found the place full of women, eager to buy the cakes and pies and cookies. Beaky looked at them in bewilderment. And then a bell rang to tell Beaky the bread in the oven was done.

"You'll have to wait on yourselves," Beaky said, running to shovel the bread out of the huge oven. That accomplished, he looked into the front of the store . . . it was empty. Every cake, cookie, pie, and loaf of bread was gone! Quarters, dimes, and dollars lay on the counters!

"Well, well," thought Beaky, "I didn't know it was that easy to sell stuff."

When Mr. Mixit returned, he exclaimed, "I don't understand it! I never sold that much bakery goods in one day in all my whole life!"

However, Mr. Mixit understood, when he counted the money in the cash register.

"I should have three times this much money," he groaned. "You must have given the stuff away!"

"I'm sorry," said Beaky.

"It's not your fault," said Mr. Mixit. "I should have told you the prices. I guess all the ladies just thought I was having a great big sale!"

The next day, when Beaky stopped to see Mr. Mixit, he found the baker all smiles.

"Beaky," he said, "it's wonderful. Because of your sale, lots of people bought things they had never tasted before, and now I have a long list of special orders!"

Mr. Mixit set a chocolate frosting bowl before Beaky, adding, "Yes, Beaky, you have the makings of a good salesman."

"Uh—I don't know about that," answered Beaky, slurping the frosting leavings, "but I sure have the taste for the makings!"

PORKY PIG THE RELUCTANT HERO

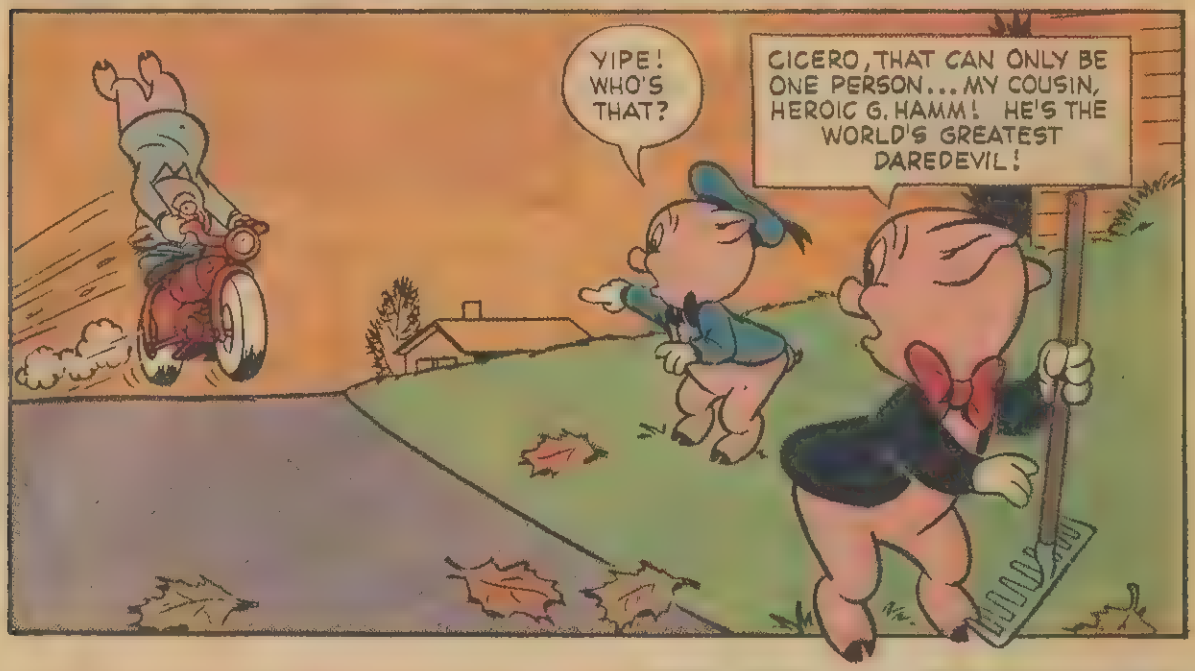

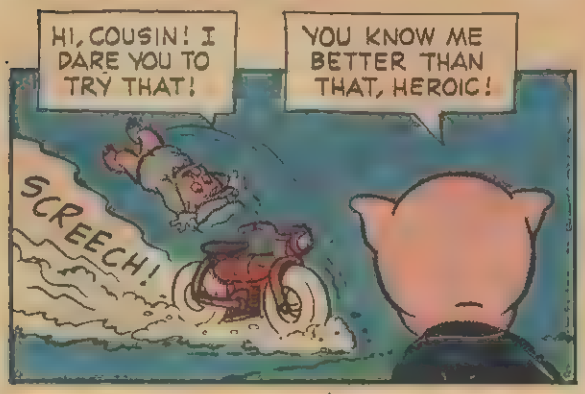

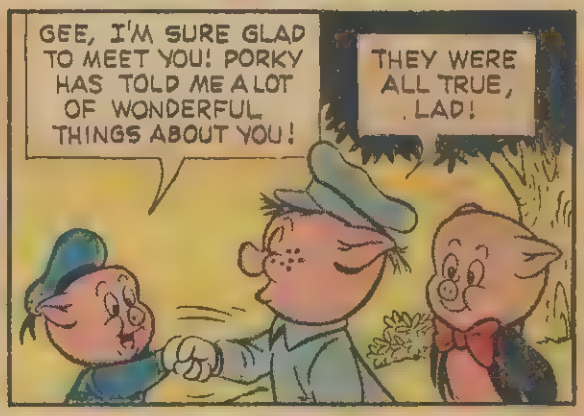

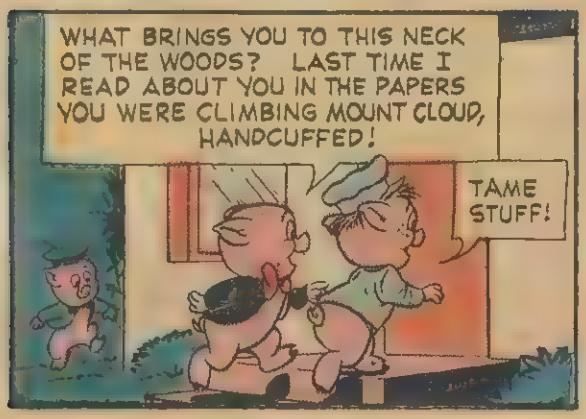

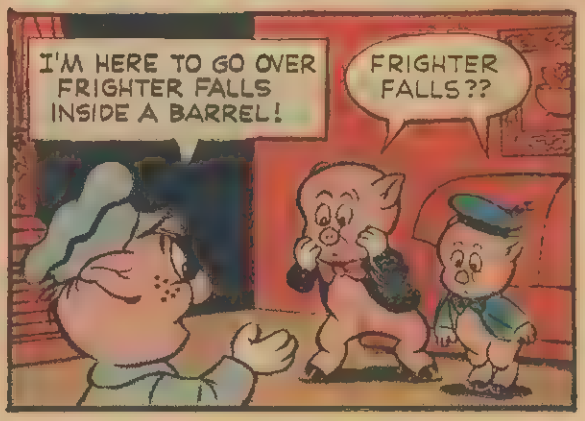

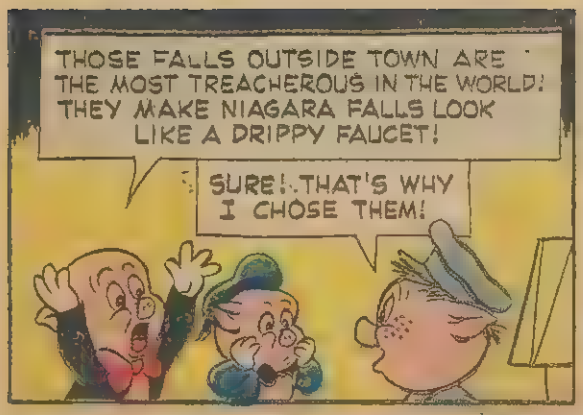
THOSE FALLS OUTSIDE TOWN ARE THE MOST TREACHEROUS IN THE WORLD! THEY MAKE NIAGARA FALLS LOOK LIKE A DRIPPY FAUCET!
SURE! THAT'S WHY I CHOSE THEM!

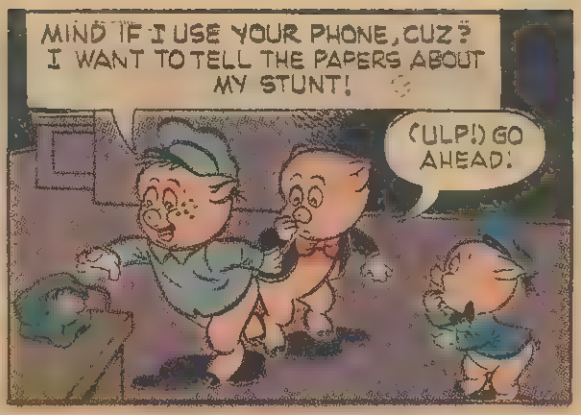
MIND IF I USE YOUR PHONE, CUZ? I WANT TO TELL THE PAPERS ABOUT MY STUNT!
(ULP!) GO AHEAD!

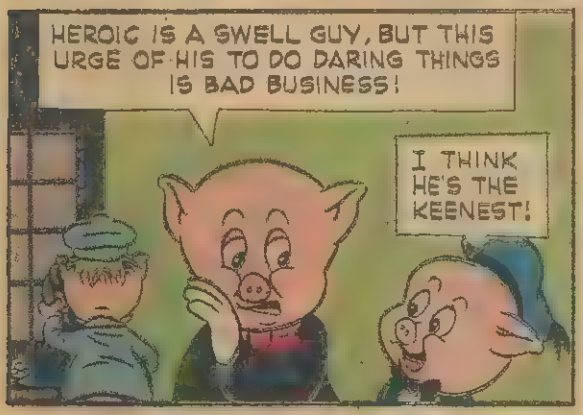
HEROIC IS A SWELL GUY, BUT THIS URGE OF HIS TO DO DARING THINGS IS BAD BUSINESS!
I THINK HE'S THE KEENEST!

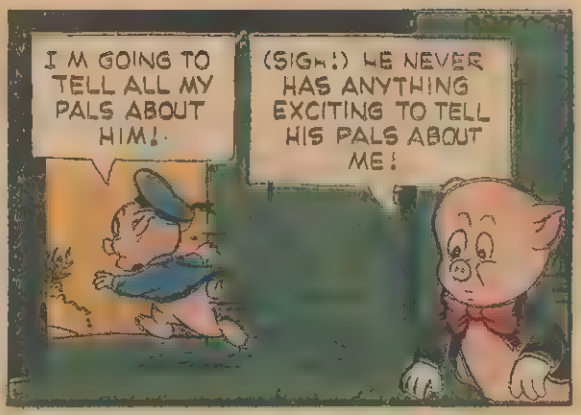
I'M GOING TO TELL ALL MY PALS ABOUT HIM!
(SIGH!) HE NEVER HAS ANYTHING EXCITING TO TELL HIS PALS ABOUT ME!

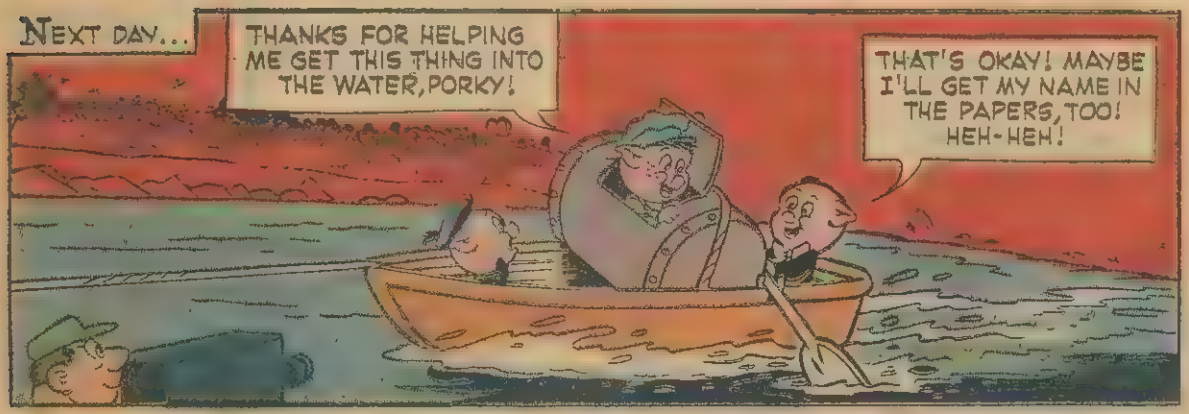
NEXT DAY...
THANKS FOR HELPING ME GET THIS THING INTO THE WATER, PORKY!
THAT'S OKAY! MAYBE I'LL GET MY NAME IN THE PAPERS, TOO! HEH-HEH!

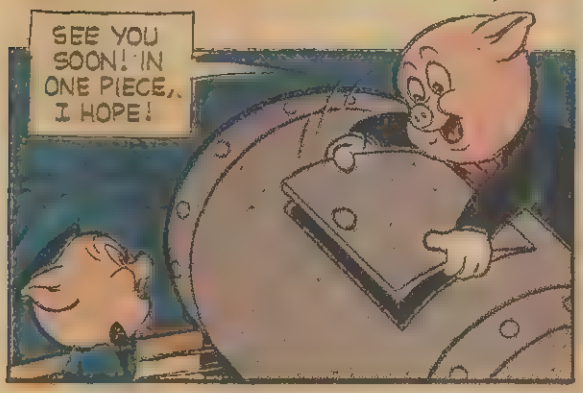
SEE YOU SOON! IN ONE PIECE, I HOPE!

YOWW! MY SLEEVE IS CAUGHT IN THE DOOR!
SPLASH!

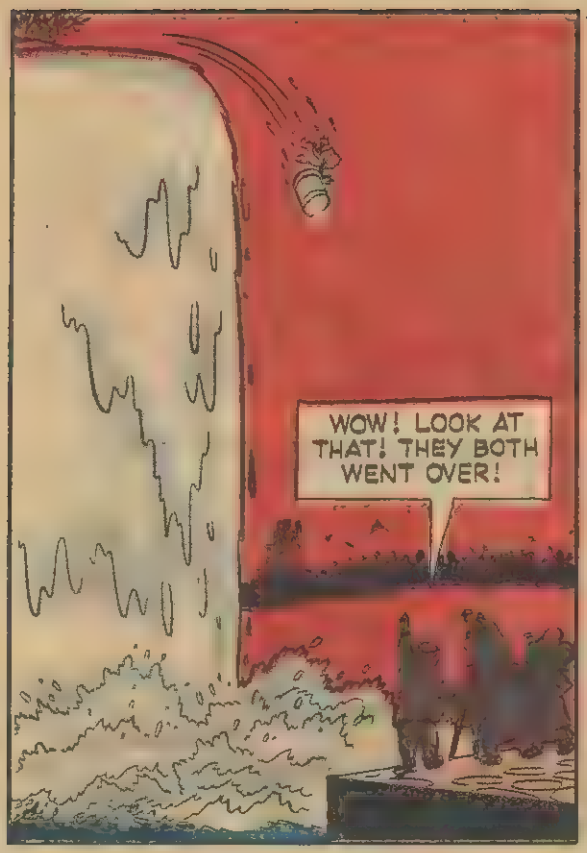
WOW! LOOK AT THAT! THEY BOTH WENT OVER!

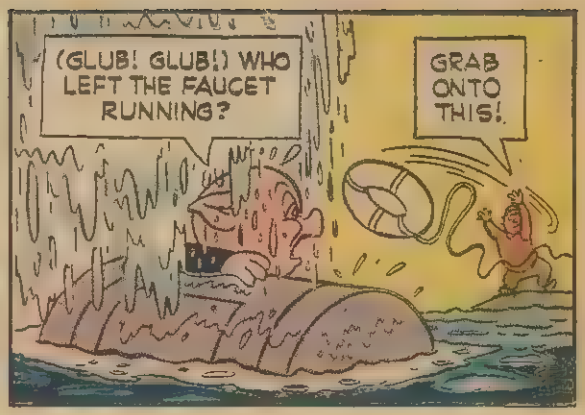
(GLUB! GLUB!) WHO LEFT THE FAUCET RUNNING?
GRAB ONTO THIS!

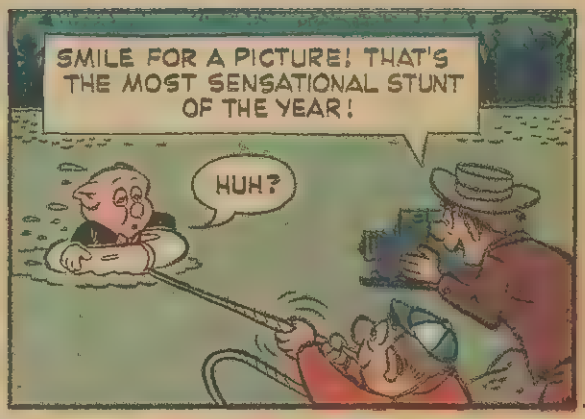
SMILE FOR A PICTURE! THAT'S THE MOST SENSATIONAL STUNT OF THE YEAR!
HUH?

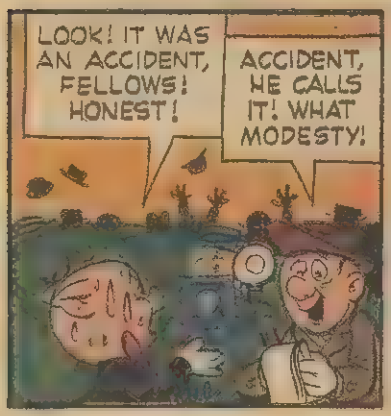
LOOK! IT WAS AN ACCIDENT, FELLOWS! HONEST!
ACCIDENT, HE CALLS IT! WHAT MODESTY!

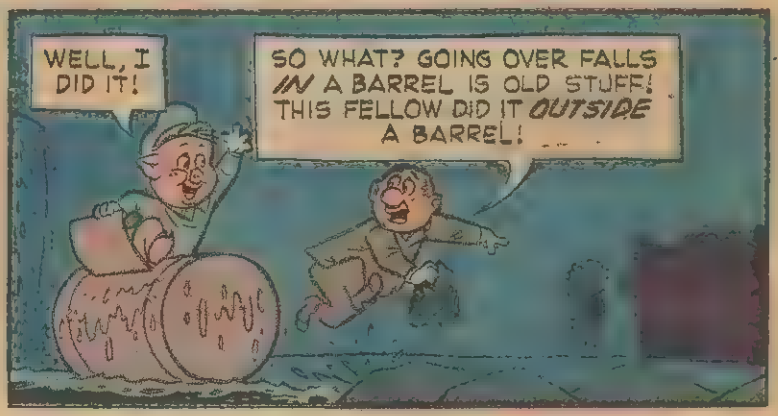
WELL, I DID IT!
SO WHAT? GOING OVER FALLS *IN* A BARREL IS OLD STUFF! THIS FELLOW DID IT *OUTSIDE* A BARREL!

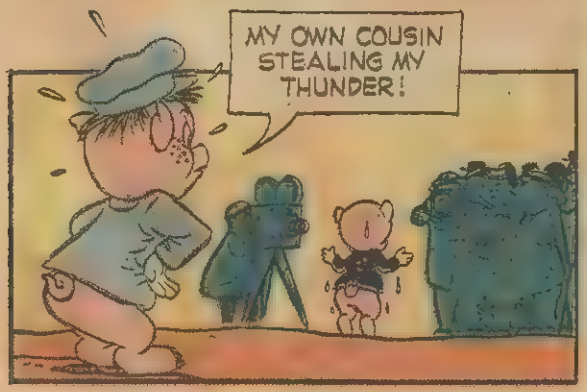
MY OWN COUSIN STEALING MY THUNDER!

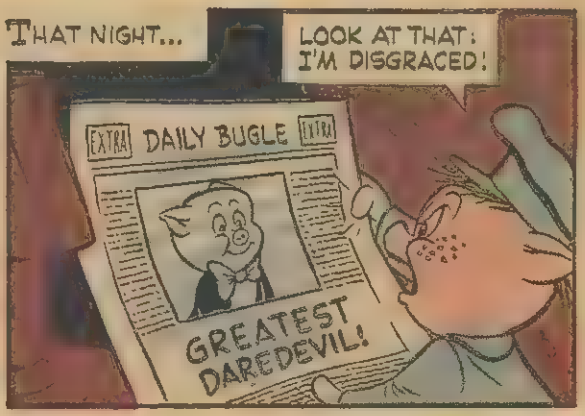
THAT NIGHT...
LOOK AT THAT: I'M DISGRACED!
EXTRA DAILY BUGLE EXTRA
GREATEST DAREDEVIL!

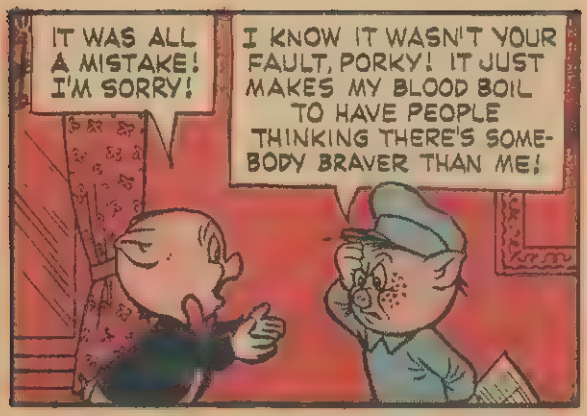
IT WAS ALL A MISTAKE! I'M SORRY!
I KNOW IT WASN'T YOUR FAULT, PORKY! IT JUST MAKES MY BLOOD BOIL TO HAVE PEOPLE THINKING THERE'S SOMEBODY BRAVER THAN ME!

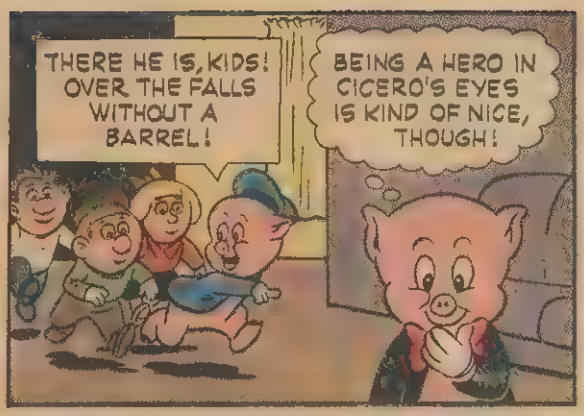
THERE HE IS, KIDS! OVER THE FALLS WITHOUT A BARREL!
BEING A HERO IN CICERO'S EYES IS KIND OF NICE, THOUGH!

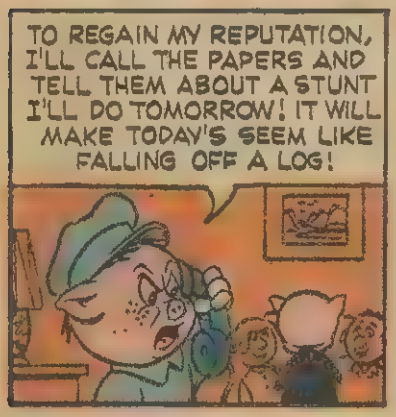
TO REGAIN MY REPUTATION, I'LL CALL THE PAPERS AND TELL THEM ABOUT A STUNT I'LL DO TOMORROW! IT WILL MAKE TODAY'S SEEM LIKE FALLING OFF A LOG!

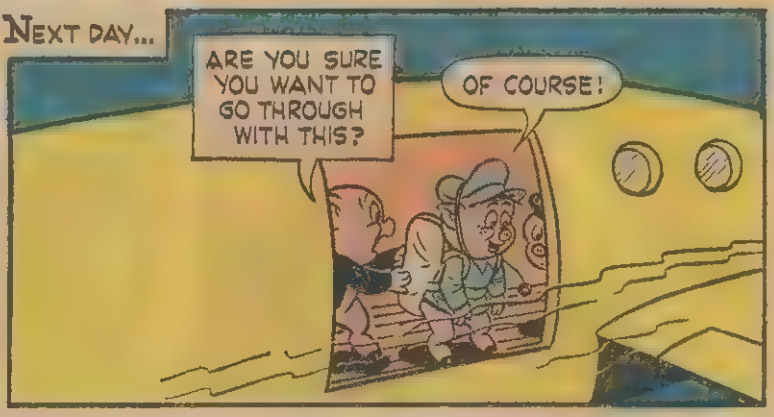
NEXT DAY...
ARE YOU SURE YOU WANT TO GO THROUGH WITH THIS?
OF COURSE!

WOW! WHAT DARING! HE'S GOING TO TRY AND PARACHUTE TO THIS FLAT SPOT BETWEEN JAGGED PEAKS!

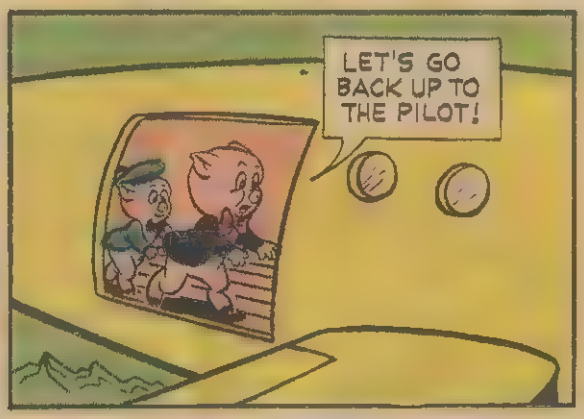
LET'S GO BACK UP TO THE PILOT!

YOWWW! CICERO, HOW MANY TIMES DO I HAVE TO TELL YOU TO SHUT DOORS?

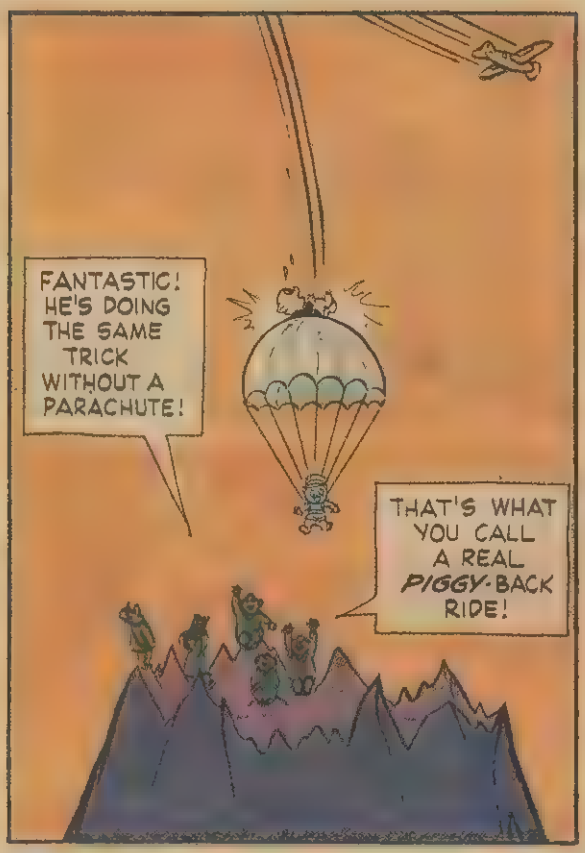
FANTASTIC! HE'S DOING THE SAME TRICK WITHOUT A PARACHUTE!
THAT'S WHAT YOU CALL A REAL PIGGY-BACK RIDE!

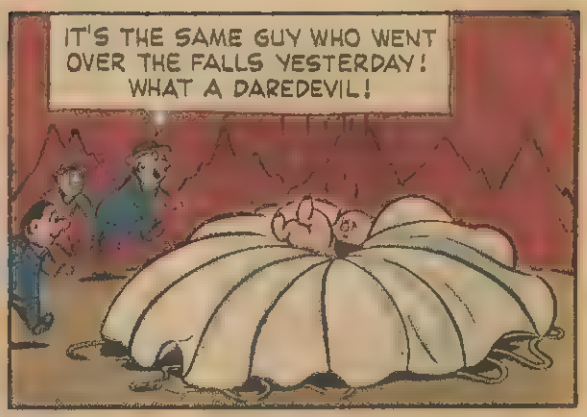
IT'S THE SAME GUY WHO WENT OVER THE FALLS YESTERDAY! WHAT A DAREDEVIL!

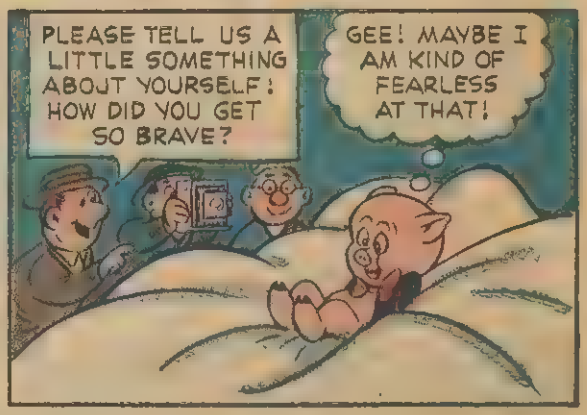
PLEASE TELL US A LITTLE SOMETHING ABOUT YOURSELF! HOW DID YOU GET SO BRAVE?
GEE! MAYBE I AM KIND OF FEARLESS AT THAT!

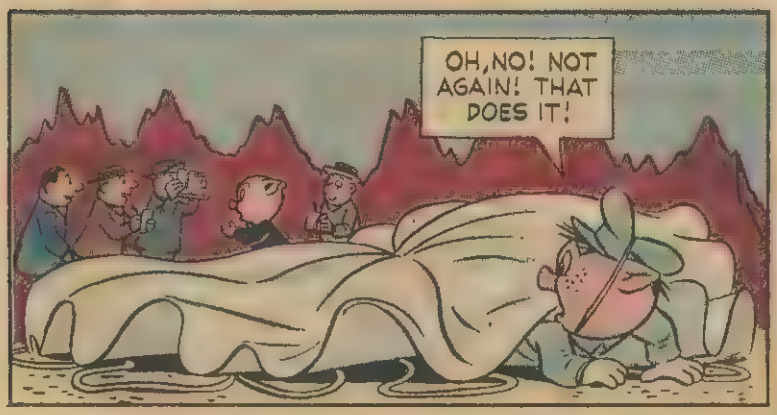
OH, NO! NOT AGAIN! THAT DOES IT!

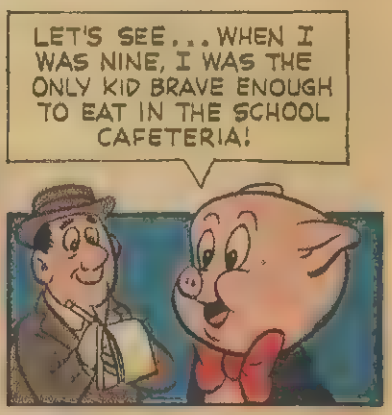
LET'S SEE... WHEN I WAS NINE, I WAS THE ONLY KID BRAVE ENOUGH TO EAT IN THE SCHOOL CAFETERIA!

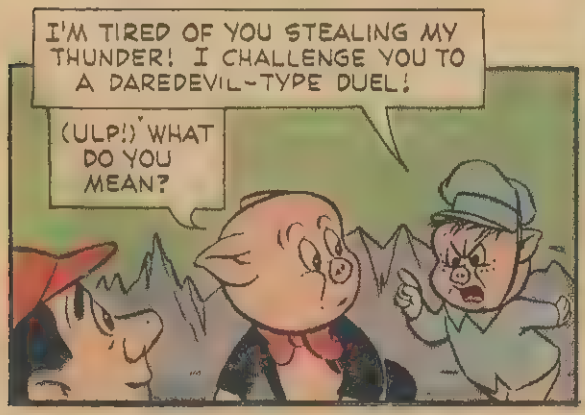
I'M TIRED OF YOU STEALING MY THUNDER! I CHALLENGE YOU TO A DAREDEVIL-TYPE DUEL!
(ULP!) WHAT DO YOU MEAN?

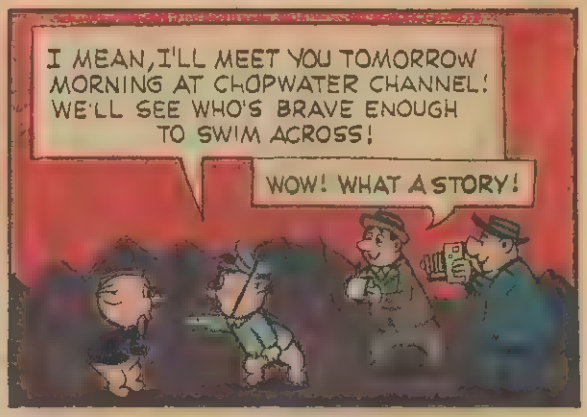
I MEAN, I'LL MEET YOU TOMORROW MORNING AT CHOPWATER CHANNEL! WE'LL SEE WHO'S BRAVE ENOUGH TO SWIM ACROSS!
WOW! WHAT A STORY!

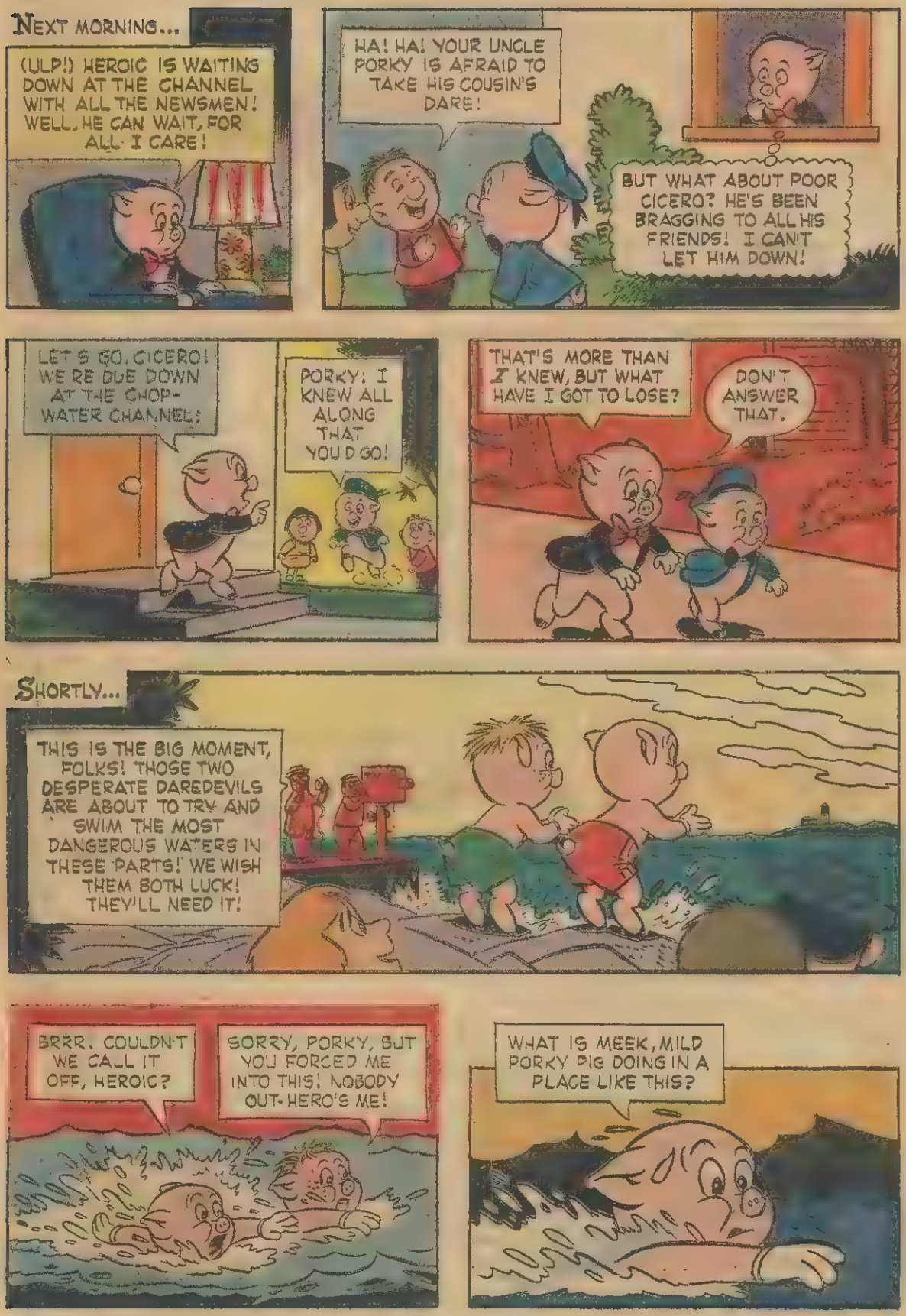
NEXT MORNING...
(ULP!) HEROIC IS WAITING DOWN AT THE CHANNEL WITH ALL THE NEWSMEN! WELL, HE CAN WAIT, FOR ALL I CARE!
HA! HA! YOUR UNCLE PORKY IS AFRAID TO TAKE HIS COUSIN'S DARE!
BUT WHAT ABOUT POOR CICERO? HE'S BEEN BRAGGING TO ALL HIS FRIENDS! I CAN'T LET HIM DOWN!
LET'S GO, CICERO! WE'RE DUE DOWN AT THE CHOP-WATER CHANNEL!
PORKY: I KNEW ALL ALONG THAT YOU'D GO!
THAT'S MORE THAN I KNEW, BUT WHAT HAVE I GOT TO LOSE?
DON'T ANSWER THAT.
SHORTLY...
THIS IS THE BIG MOMENT, FOLKS! THOSE TWO DESPERATE DAREDEVILS ARE ABOUT TO TRY AND SWIM THE MOST DANGEROUS WATERS IN THESE PARTS! WE WISH THEM BOTH LUCK! THEY'LL NEED IT!
BRRR. COULDN'T WE CALL IT OFF, HEROIC?
SORRY, PORKY, BUT YOU FORCED ME INTO THIS! NOBODY OUT-HERO'S ME!
WHAT IS MEEK, MILD PORKY PIG DOING IN A PLACE LIKE THIS?

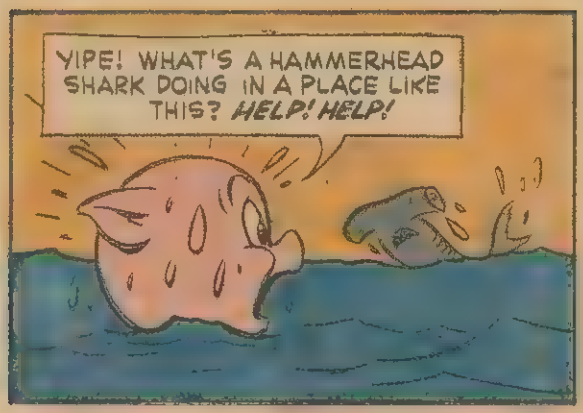
YIPE! WHAT'S A HAMMERHEAD SHARK DOING IN A PLACE LIKE THIS? HELP! HELP!

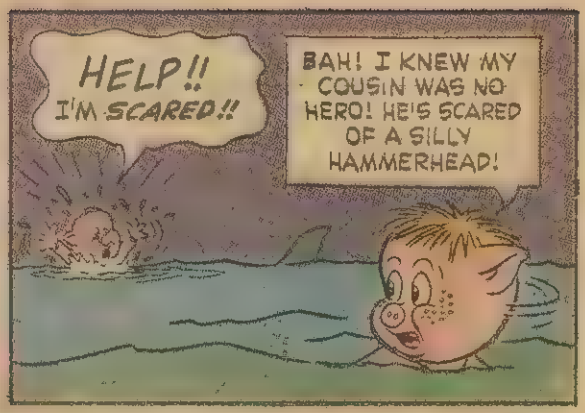
HELP!! I'M SCARED!!
BAH! I KNEW MY COUSIN WAS NO HERO! HE'S SCARED OF A SILLY HAMMERHEAD!

HELP! EEK!
OH, CALM DOWN! YOU JUST HAVE TO SHOW THESE BABIES WHO'S BOSS! MY HEAD IS AS HARD AS HIS ANY DAY!

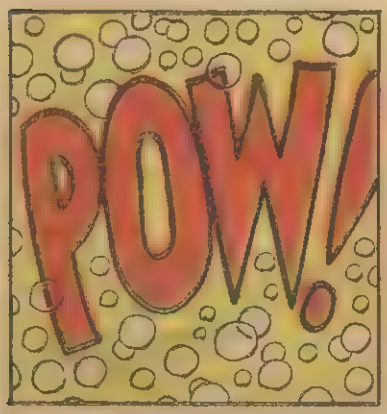
POW!

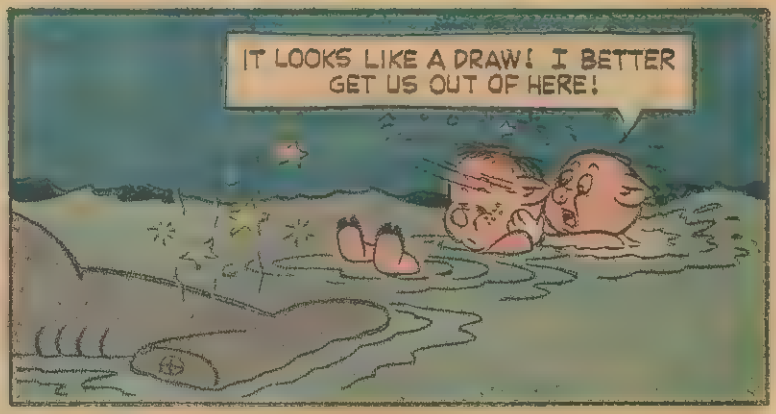
IT LOOKS LIKE A DRAW! I BETTER GET US OUT OF HERE!

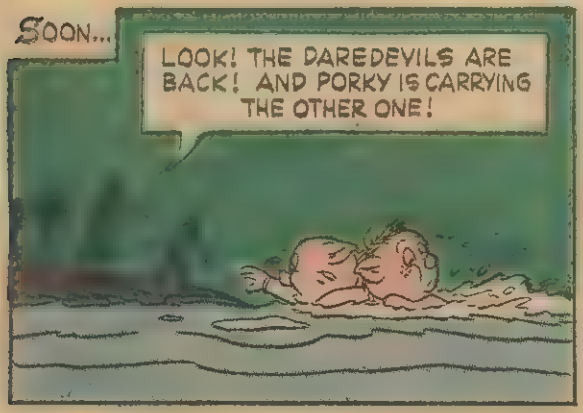
SOON...
LOOK! THE DAREDEVILS ARE BACK! AND PORKY IS CARRYING THE OTHER ONE!

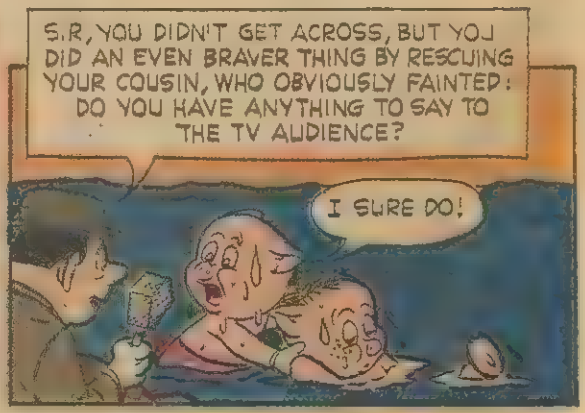
S.R, YOU DIDN'T GET ACROSS, BUT YOU DID AN EVEN BRAVER THING BY RESCUING YOUR COUSIN, WHO OBVIOUSLY FAINTED: DO YOU HAVE ANYTHING TO SAY TO THE TV AUDIENCE?
I SURE DO!

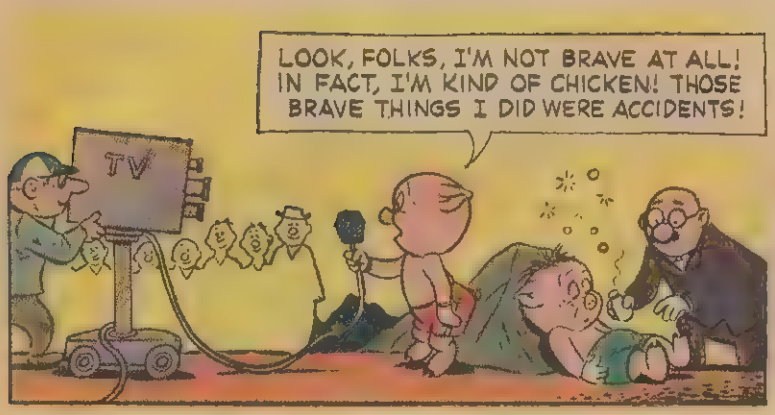
LOOK, FOLKS, I'M NOT BRAVE AT ALL! IN FACT, I'M KIND OF CHICKEN! THOSE BRAVE THINGS I DID WERE ACCIDENTS!
TV

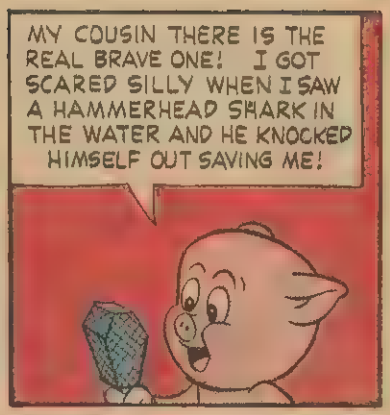
MY COUSIN THERE IS THE REAL BRAVE ONE! I GOT SCARED SILLY WHEN I SAW A HAMMERHEAD SHARK IN THE WATER AND HE KNOCKED HIMSELF OUT SAVING ME!

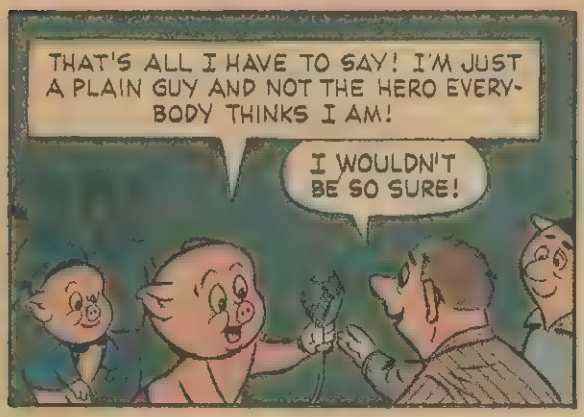
THAT'S ALL I HAVE TO SAY! I'M JUST A PLAIN GUY AND NOT THE HERO EVERYBODY THINKS I AM!
I WOULDN'T BE SO SURE!

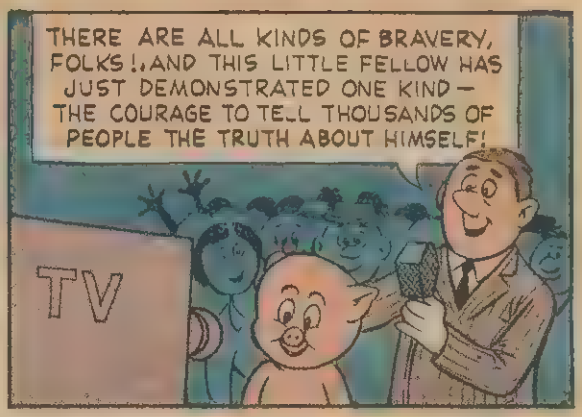
THERE ARE ALL KINDS OF BRAVERY, FOLKS!, AND THIS LITTLE FELLOW HAS JUST DEMONSTRATED ONE KIND — THE COURAGE TO TELL THOUSANDS OF PEOPLE THE TRUTH ABOUT HIMSELF!
TV

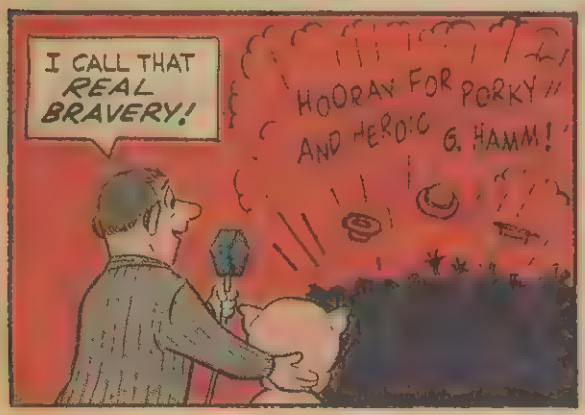
I CALL THAT REAL BRAVERY!
HOORAY FOR PORKY AND HEROIC G. HAMM!

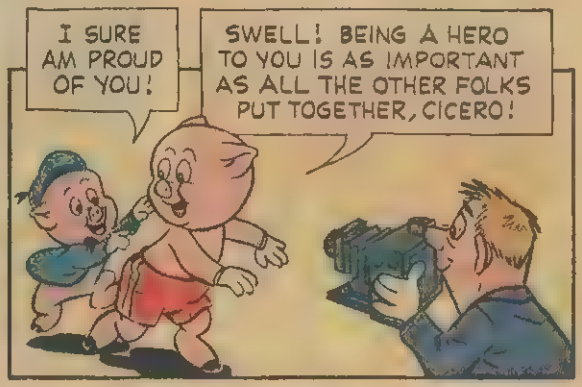
I SURE AM PROUD OF YOU!
SWELL! BEING A HERO TO YOU IS AS IMPORTANT AS ALL THE OTHER FOLKS PUT TOGETHER, CICERO!

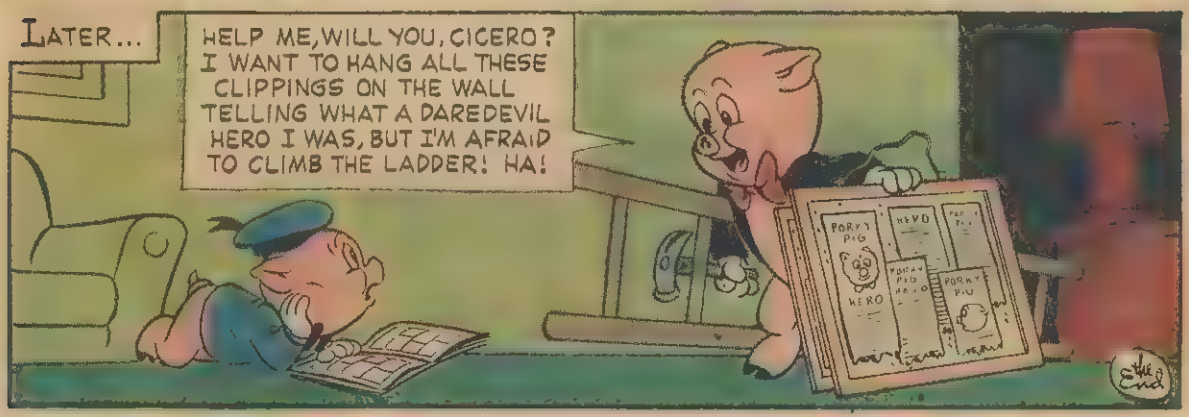
LATER...
HELP ME, WILL YOU, CICERO? I WANT TO HANG ALL THESE CLIPPINGS ON THE WALL TELLING WHAT A DAREDEVIL HERO I WAS, BUT I'M AFRAID TO CLIMB THE LADDER! HA!
PORKY PIG
HERO
PORKY PIG
The End

BUGS BUNNY IN THE DOUGH

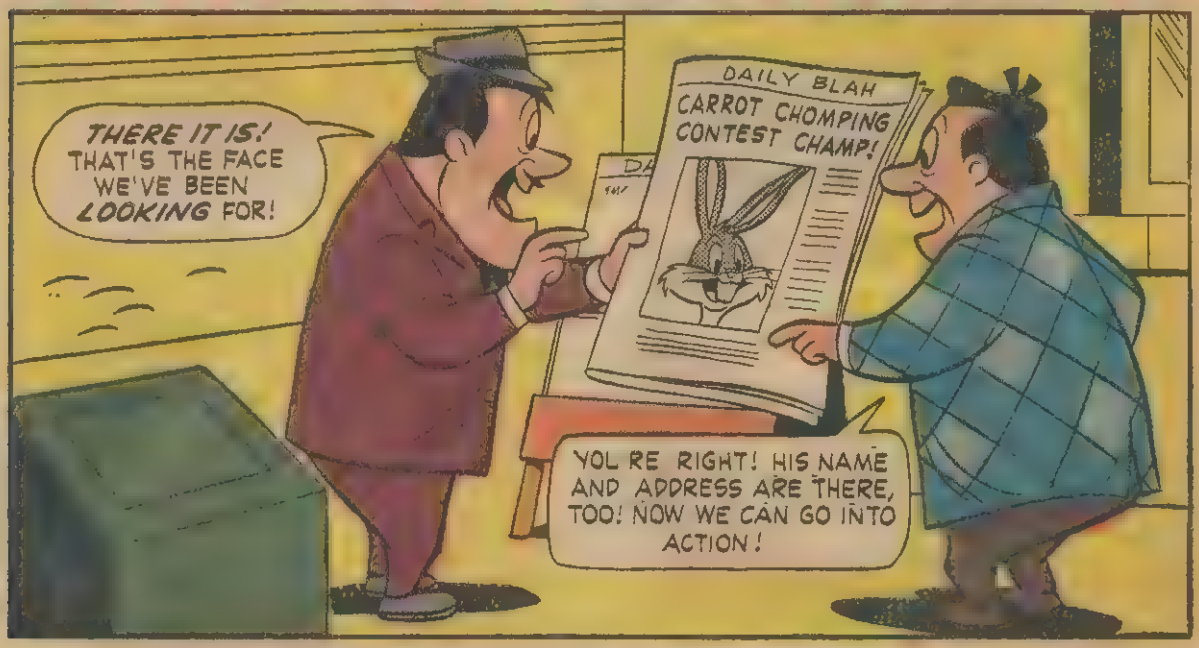

NEXT MORNING, THEY LOCATE BUGS...

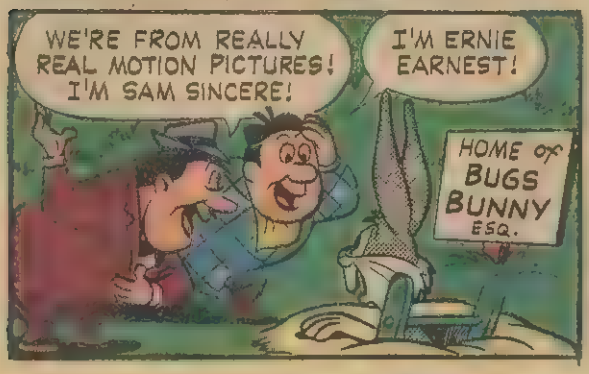

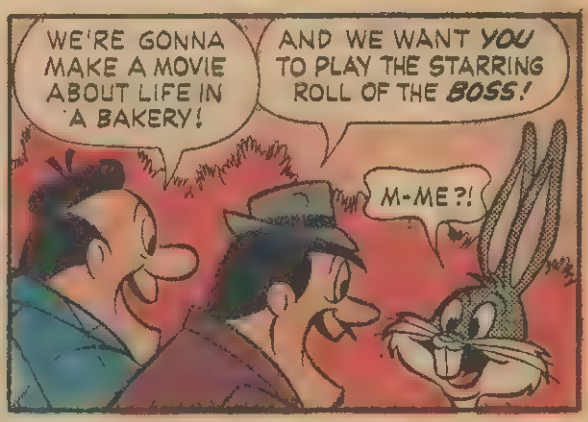

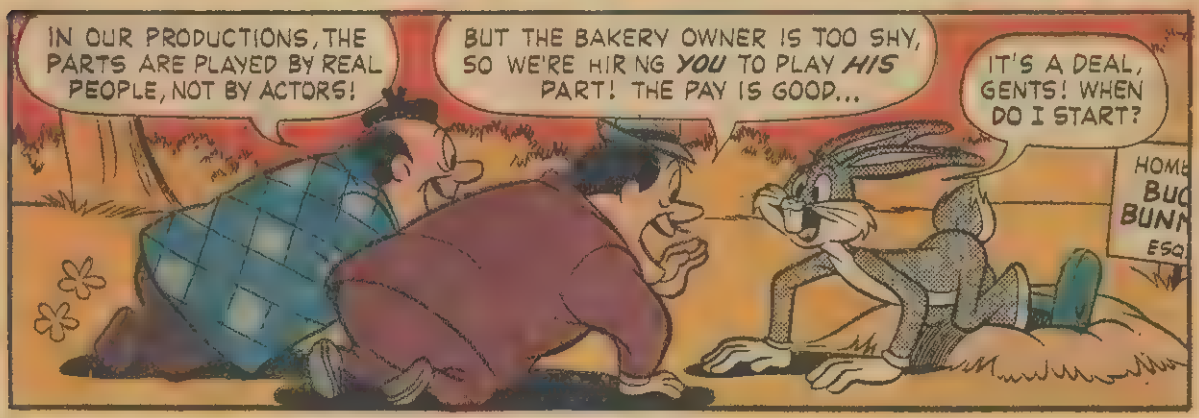

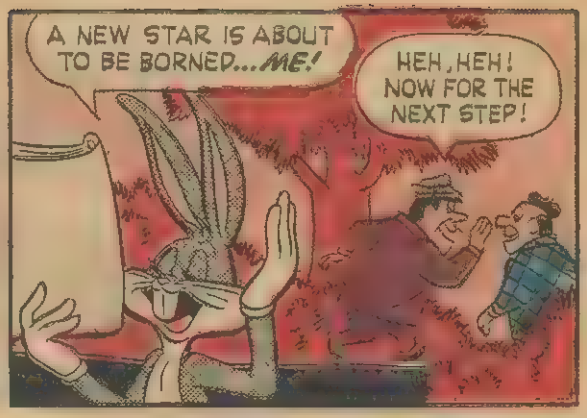

TWO DAYS LATER...

HOW'S OUR WINDOW-TAPPING HEARING-AID WORKING, SAM?

FINE! AT LAST, THE OLD MISER'S SAYING WHAT WE'VE BEEN WAITING TO HEAR!

HOTEL

RATE

SUNNY BUNNY BAKERY

BAKERY

BAKERY

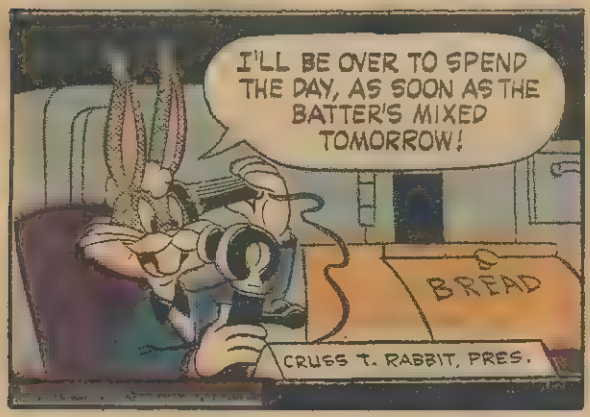

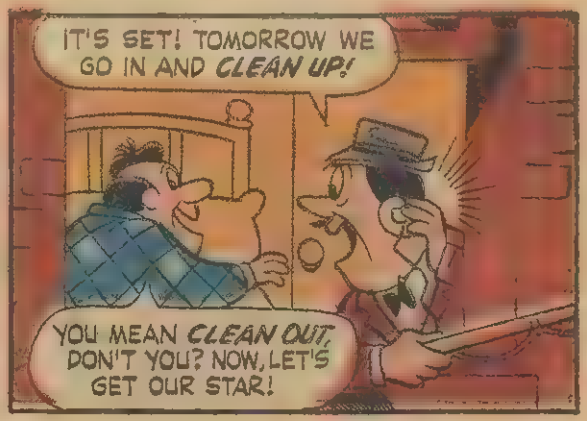

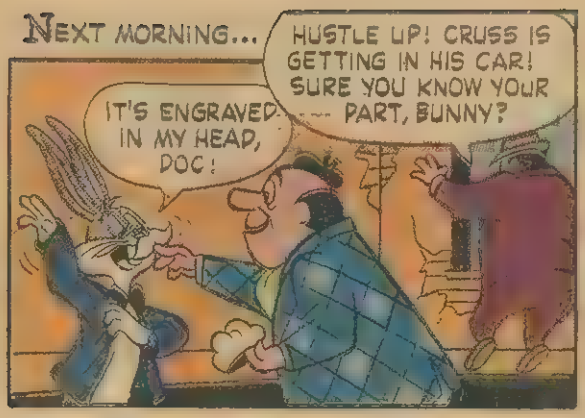
NEXT MORNING...
HUSTLE UP! CRUSS IS GETTING IN HIS CAR! SURE YOU KNOW YOUR PART, BUNNY?
IT'S ENGRAVED IN MY HEAD, DOC!

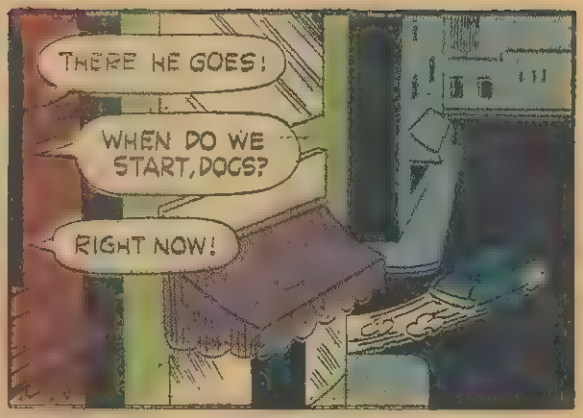
THERE HE GOES!
WHEN DO WE START, DOCS?
RIGHT NOW!

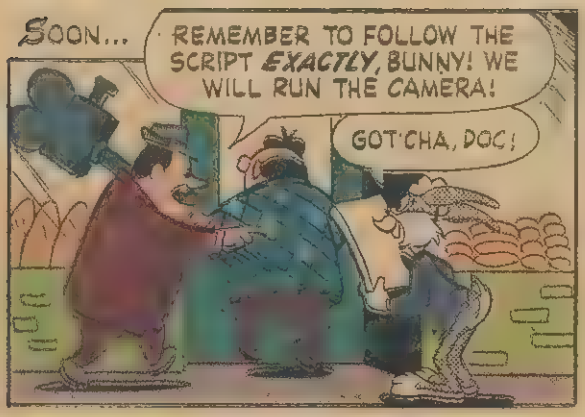
SOON...
REMEMBER TO FOLLOW THE SCRIPT EXACTLY, BUNNY! WE WILL RUN THE CAMERA!
GOT'CHA, DOC!

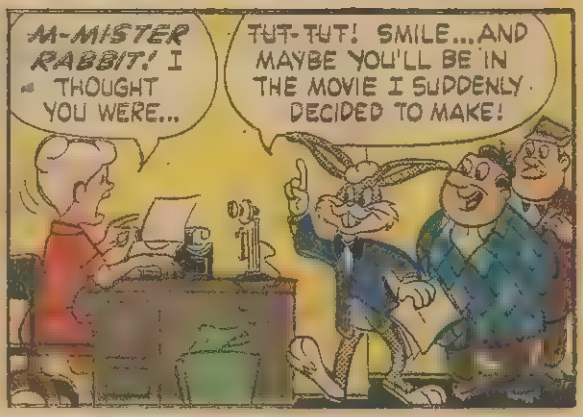
M-MISTER RABBIT! I THOUGHT YOU WERE...
TUT-TUT! SMILE... AND MAYBE YOU'LL BE IN THE MOVIE I SUDDENLY DECIDED TO MAKE!

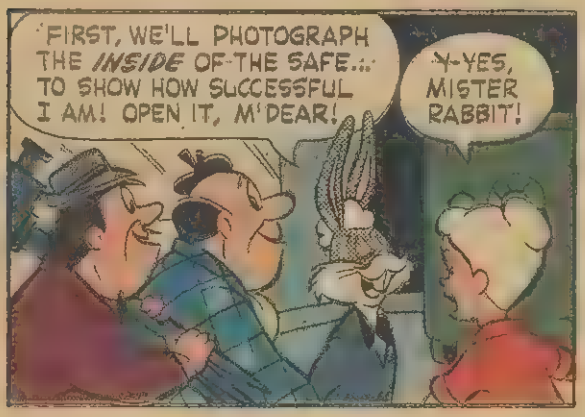
FIRST, WE'LL PHOTOGRAPH THE INSIDE OF THE SAFE... TO SHOW HOW SUCCESSFUL I AM! OPEN IT, M'DEAR!
Y-YES, MISTER RABBIT!

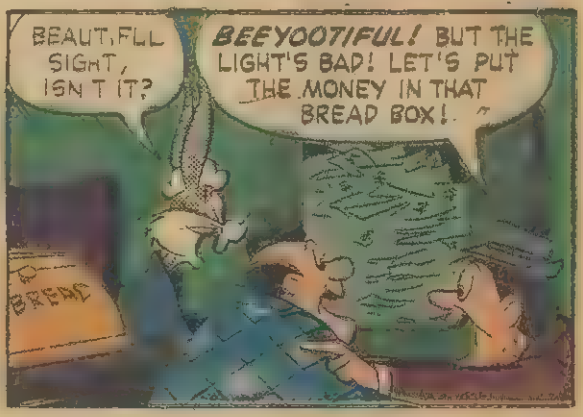
BEAUTIFUL SIGHT, ISN'T IT?
BEEYOOTIFUL! BUT THE LIGHT'S BAD! LET'S PUT THE MONEY IN THAT BREAD BOX!
BREAD

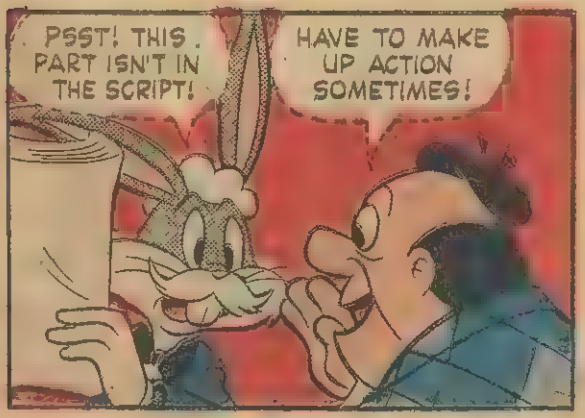
PSST! THIS PART ISN'T IN THE SCRIPT!
HAVE TO MAKE UP ACTION SOMETIMES!

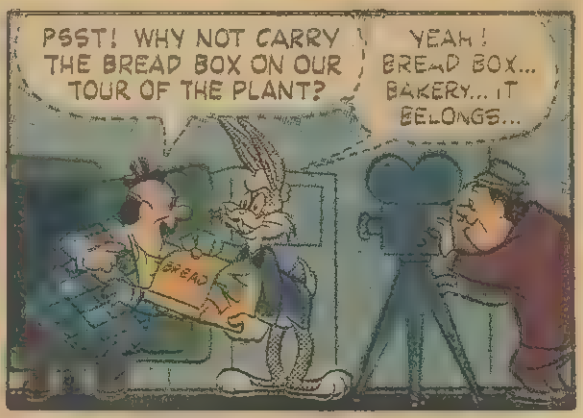
PSST! WHY NOT CARRY THE BREAD BOX ON OUR TOUR OF THE PLANT?
YEAH! BREAD BOX... BAKERY... IT BELONGS...
BREAD

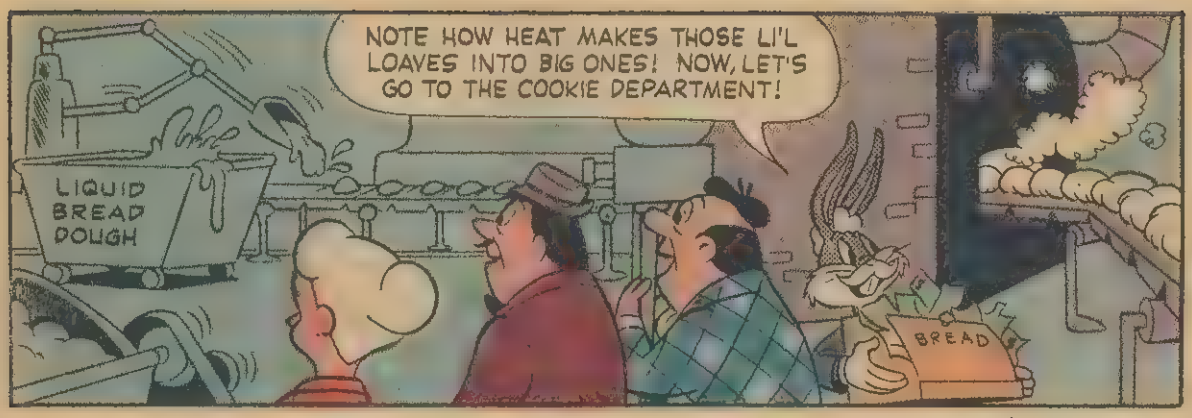
NOTE HOW HEAT MAKES THOSE LI'L LOAVES INTO BIG ONES! NOW, LET'S GO TO THE COOKIE DEPARTMENT!
LIQUID BREAD DOUGH
BREAD

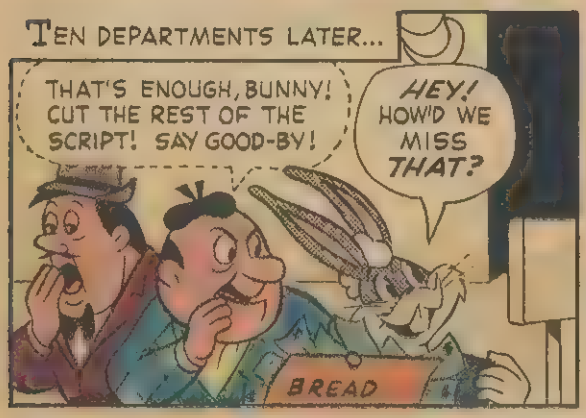
TEN DEPARTMENTS LATER...
THAT'S ENOUGH, BUNNY! CUT THE REST OF THE SCRIPT! SAY GOOD-BY!
HEY! HOW'D WE MISS THAT?
BREAD

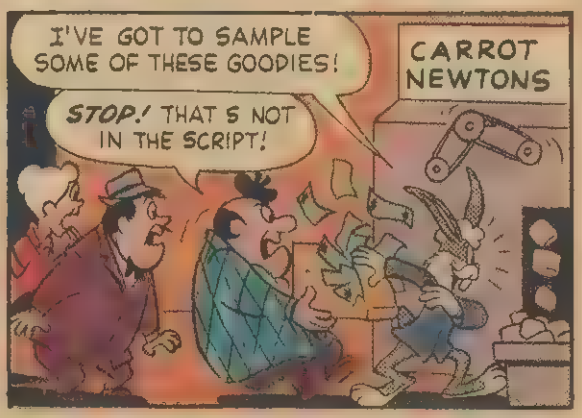
I'VE GOT TO SAMPLE SOME OF THESE GOODIES!
CARROT NEWTONS
STOP! THAT'S NOT IN THE SCRIPT!

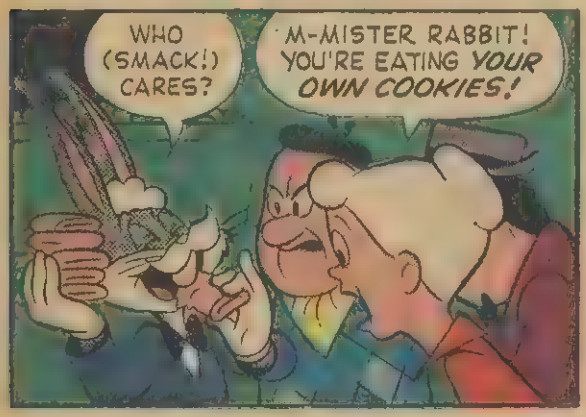
WHO (SMACK!) CARES?
M-MISTER RABBIT! YOU'RE EATING YOUR OWN COOKIES!

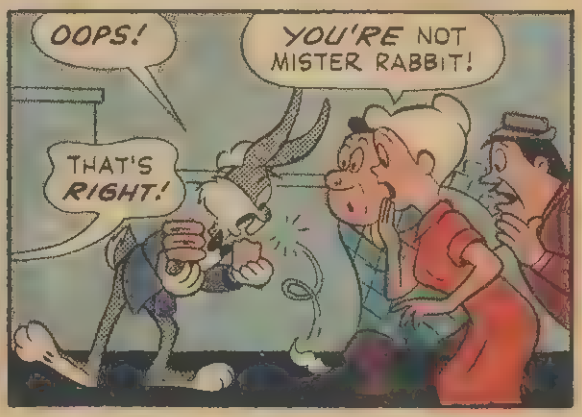
OOPS!
YOU'RE NOT MISTER RABBIT!
THAT'S RIGHT!

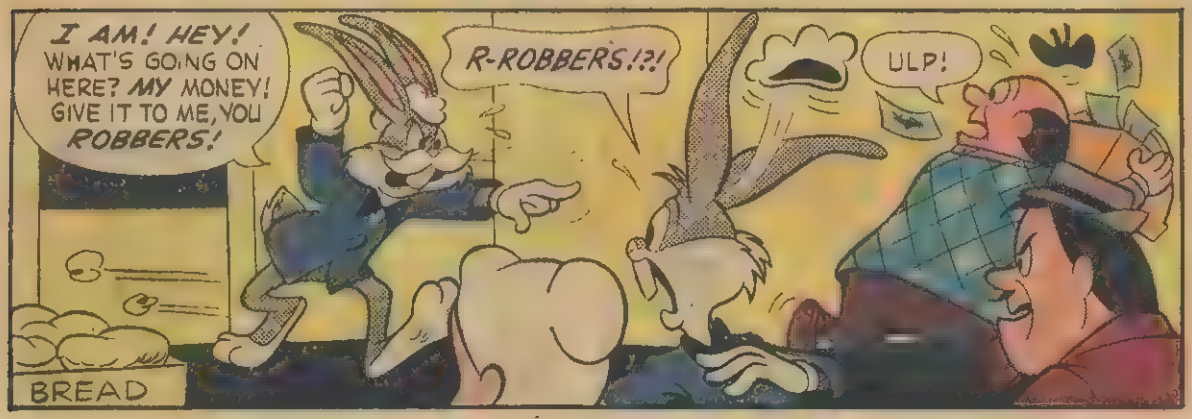
I AM! HEY! WHAT'S GOING ON HERE? MY MONEY! GIVE IT TO ME, YOU ROBBERS!
R-ROBBERS!?!
ULP!
BREAD

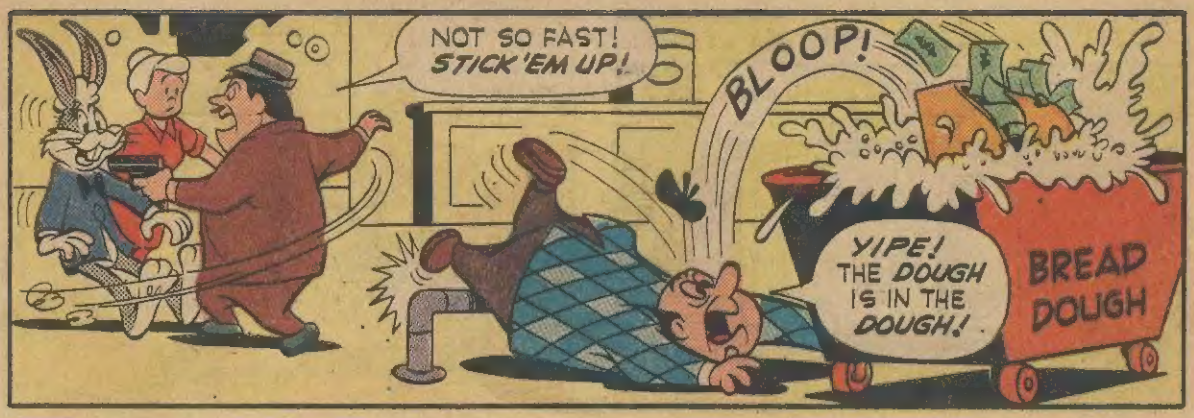
NOT SO FAST! STICK 'EM UP!
BLOOP!
YIPE! THE DOUGH IS IN THE DOUGH!
BREAD DOUGH

HAH! YOU WON'T GET AWAY WITH IT!
OH, YES WE WILL!
SAM! WHAT'LL WE DO?

RELAX, ERNIE! WE'LL PUSH THE VAT INTO A TRUCK AND DRIVE OFF!
GREAT! START PUSHING, BUGSY!
ME? I'M NO ROBBER!

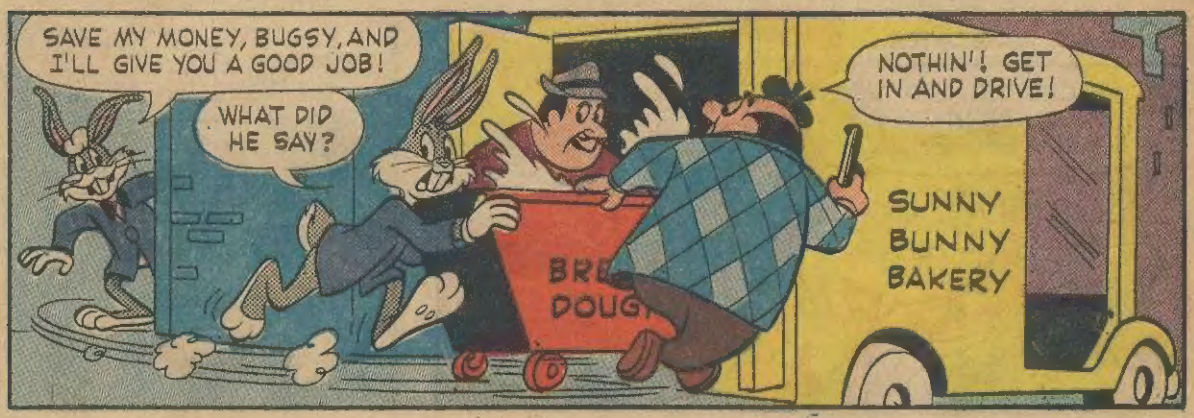
SAVE MY MONEY, BUGSY, AND I'LL GIVE YOU A GOOD JOB!
WHAT DID HE SAY?
NOTHIN'! GET IN AND DRIVE!
SUNNY BUNNY BAKERY

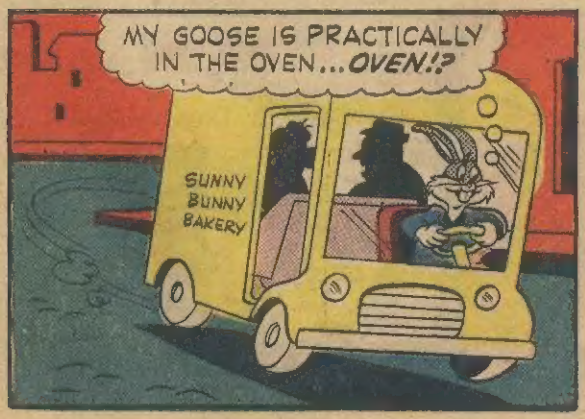
MY GOOSE IS PRACTICALLY IN THE OVEN... OVEN!?
SUNNY BUNNY BAKERY

WHY NOT? THIS WOULD BE SWELL, AND I DO MEAN SWELL!
TO FURNACE CANYON, HOTTEST SPOT IN THE U.S.A.

A FEW HOT MILES LATER...

WOW! IT'S GETTING LIKE A FURNACE IN HERE!

SUNNY BUNNY BAKERY

NOW TO STOP THE TRUCK!

HEY! THIS STUFF'S GETTING THICK!

IT'S STARTIN' TO PUFF UP!

SUNNY BUNNY BAKERY

(SNIFF! SNIFF!) DON'T YOU JUST LOVE THE SMELL OF BAKING BREAD?

!!

TOODLELOO, DOCS! HAVE YOURSELVES A REALLY HOT TIME!

HELP! WE'RE STUCK!

SUNNY BUNNY BAKERY

ONE HOT HOUR LATER...

THE CROOKS AND THE MONEY ARE IN ONE BIG LOAF! REMARKABLE!

DO YOU REMEMBER MY OFFER, BUGS?

LET ME OUT!

LET ME OUT!

SORRY, CRUSS! I COULDN'T HEAR IT!

POLICE

I SAID I'D GIVE YOU A JOB IN THE BAKERY, IF YOU SAVED MY MONEY!

A JOB? I KNOW JUST THE ONE I WANT!

SO...

CARROT NEWTONS

SPEED 'ER UP, BOY! SEND 'EM TO ME FASTER!

CARROT NEWTON DOUGH

HE'S BREAKING ME!! (GROAN!) I WISH I'D GIVEN THAT HUNGRY BUNNY A REWARD INSTEAD OF A JOB!

OFFIC

KEYS OF KNOWLEDGE

WILD ANIMALS of SOUTH AMERICA

NUMBER 12

THE KINKAJOU

This is one of a series of information features in Gold Key Comics. Collect the whole series for useful knowledge.

The South American Kinkajou has a long powerful tail with which it can travel through treetops much like the monkey.

This animal is nicknamed "honey bear" because of the way in which it smacks its lips in pleasure when eating juicy fruit.

The Kinkajou has dark gold or brown fur that is popular with women as an adornment. Large numbers are trapped yearly.

The Kinkajou enjoys variety in its menu. Besides fruit and plants, it dines upon birds, small mammals and other animals.

Kinkajous can be tamed to become excellent pets. In captivity, they have been known to live healthily for nineteen years.

100 TOY SOLDIERS, MADE OF DURABLE PLASTIC, EACH ON ITS OWN BASE, MEASURING UP TO 4½"!

★ FUN TO SHOW
★ FUN TO TRADE
★ FUN TO COLLECT

PACKED in this FOOTLOCKER
TOY STORAGE BOX

EACH FOOTLOCKER CONTAINS:

4 Tanks	8 Officers
4 Jeeps	8 Waves
4 Battleships	8 Wacs
4 Cruisers	4 Bombers
4 Sailors	4 Trucks
4 Riflemen	8 Jet Planes
8 Machinegunners	8 Cannon
8 Sharpshooters	4 Bazookamen
4 Infantrymen	4 Marksmen

100 TOY SOLDIERS, Dept. TK
Carle Place, Long Island, N. Y.

HERE'S MY $1.25! NO C.O.D.'s

Rush the TOY SOLDIERS TO ME!

Name.....

Address.....

City.....State.....

Canada and foreign orders send $1.50 postal money order.